

## Troubleshooting Guide

- mechanical -

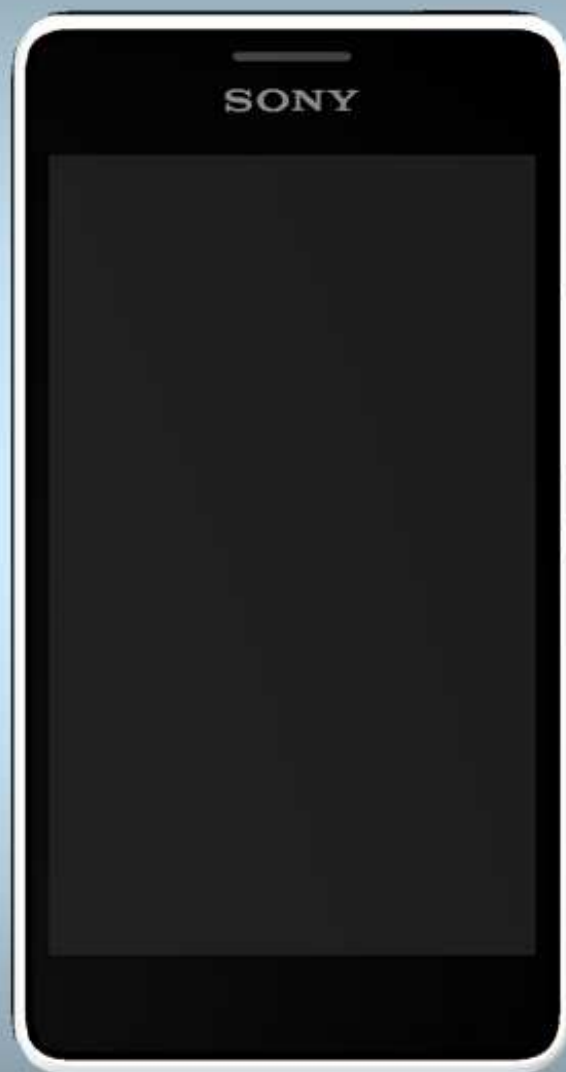

*Xperia E1: D2005, D2004,  
Xperia E1 dual: D2105, D2104, D2114*

## CONTENTS

<b>1</b>	<b>Problem Areas .....</b>	<b>4</b>
1.1	Power .....	4
1.1.1	Will not power on or will switch off randomly.....	4
1.2	Keys .....	5
1.2.1	Back/Home/Multitask Keys .....	5
1.2.2	Volume Key .....	5
1.2.3	On/Off Key.....	6
1.2.4	Walkman Key .....	7
1.3	Touch Screen .....	9
1.3.1	Touch Screen malfunction.....	9
1.4	Display .....	10
1.4.1	Graphics & Illumination .....	10
1.5	LED/Illumination.....	11
1.5.1	Charger LED.....	11
1.5.2	Notification LED.....	12
1.6	Speaker .....	13
1.6.1	Speaker.....	13
1.7	Earphone .....	15
1.7.1	Earphone.....	15
1.8	Microphone.....	16
1.8.1	Microphone .....	16
1.9	Vibrator .....	17
1.9.1	Vibrator not generating alerts .....	17
1.10	Camera.....	18
1.10.1	Camera defects.....	18
1.11	Secondary Microphone.....	19
1.11.1	Secondary Microphone fails.....	19
1.12	Bluetooth and WLAN .....	20
1.12.1	Bluetooth or WLAN connection failure.....	20
1.13	GPS .....	21
1.13.1	GPS malfunctions.....	21
1.14	Compass.....	22
1.14.1	Compass fails .....	22
1.15	Accelerometer .....	23
1.15.1	Accelerometer test fails .....	23
1.16	Proximity Switch .....	24
1.16.1	Proximity switch malfunctions.....	24
1.17	Real Time Clock .....	25
1.17.1	Real Time Clock test fails .....	25
1.18	Total call time .....	26
1.18.1	Total call time fails .....	26
1.19	External Memory .....	27

1.19.1	Memory Card not detected .....	27
1.20	Security.....	28
1.20.1	Security fails .....	28
1.21	FM Radio.....	29
1.21.1	No/Poor FM Radio reception .....	29
1.22	Verify Certificates.....	30
1.22.1	Verify certificates fails.....	30
1.23	Network & Signal.....	31
1.23.1	No/Poor signal .....	31
1.24	SIM .....	32
1.24.1	SIM not detected.....	32
1.24.2	Incorrect SIM indicated .....	33
1.25	Charging .....	34
1.25.1	Battery will not charge .....	34
1.26	HandsFree by Wire.....	35
1.26.1	Connection to Portable HandsFree fails.....	35
1.27	Data Communication .....	36
1.27.1	Data transfer via System Connector fails.....	36
1.28	Mobile TV (only for D2114) .....	37
1.28.1	Mobile TV fails .....	37
2	Revision History .....	38

## 1 Problem Areas

### 1.1 Power

#### 1.1.1 Will not power on or will switch off randomly

**Check:**

Check whether the phone vibrates by pressing the on/off key.

**Action:**

If activation of the vibrator is detected, refer to section 1.4 'Display'.

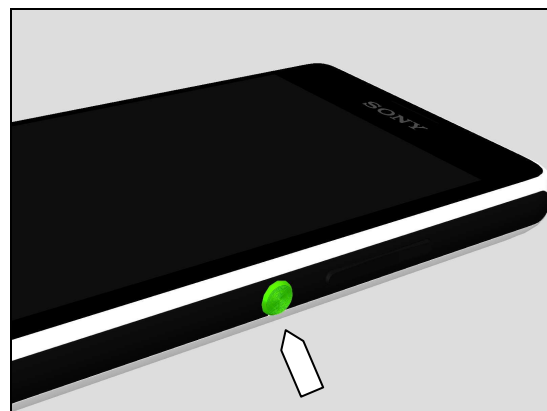

**Check:**

Inspect the contact pads on the battery.

**Action:**

1. If dirty or oxidized – clean the pads.
2. If damaged – replace the battery.



**Check:**

Inspect the battery contact pins.

**Action:**

1. If dirty or oxidized – clean the contact pins.
2. If adhesive is detected on the contact pins, use an eraser to gently rub off the adhesive.
3. If damaged – replace board.



**Check:**

Inspect the on/off key.

**Action:**

1. Refer to section 1.2.3 'Key On/Off'.
2. Replace board.

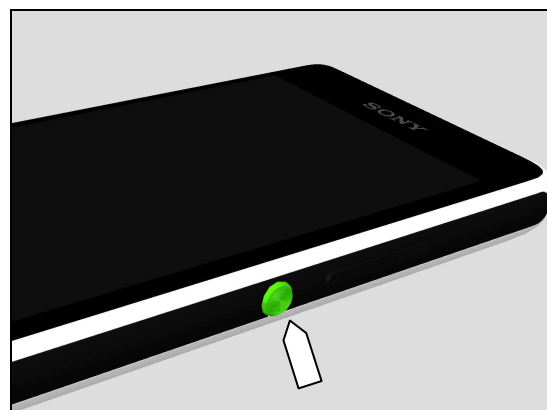

## Problem Areas

### 1.2 Keys

#### 1.2.1 Back/Home/Multitask Keys

**Check:**

Inspect the Back/Home/Multitask keys on Touch Panel.

**Action:**

1. Refer to the section 1.3 'Touch Screen'.
2. Replace board.

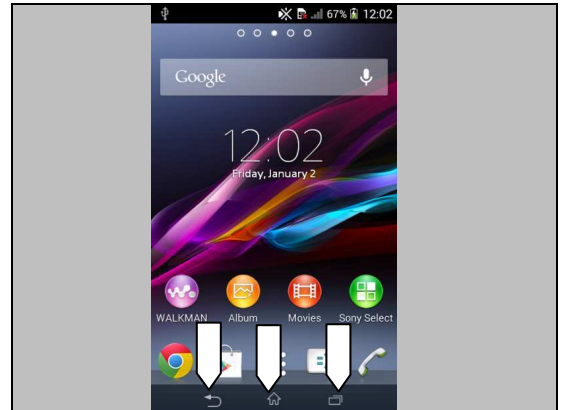

#### 1.2.2 Volume Key

**Check:**

Inspect the external area of the volume key.

**Action:**

If dirty – clean it.

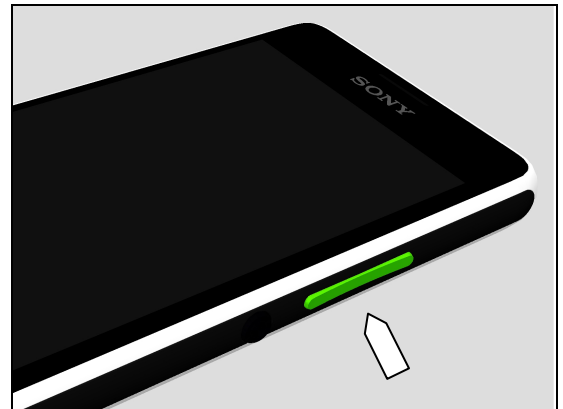

**Check:**

Inspect the volume key on Rear Cover Assy Assy.

**Action:**

1. If not properly connected – disconnect and reconnect.

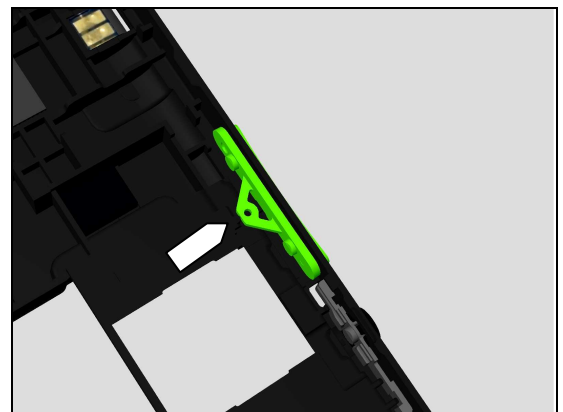

2. If the volume key is damaged – replace it.

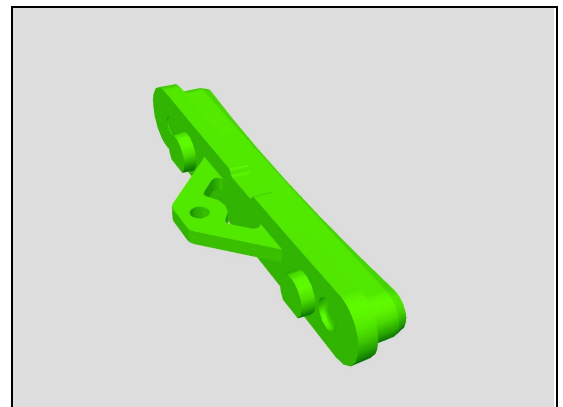

## Problem Areas: Keys

### Check:

Inspect the Volume Key switches on main PBA.

### Action:

1. If dirty or oxidized – clean it.
2. Replace board.

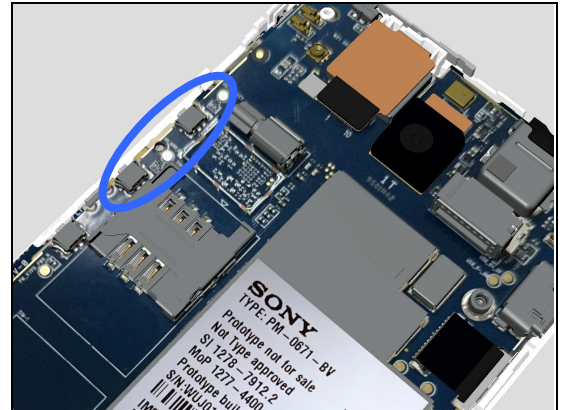

### 1.2.3 On/Off Key

#### Check:

Inspect the external area of the on/off key.

#### Action:

If dirty – clean it.

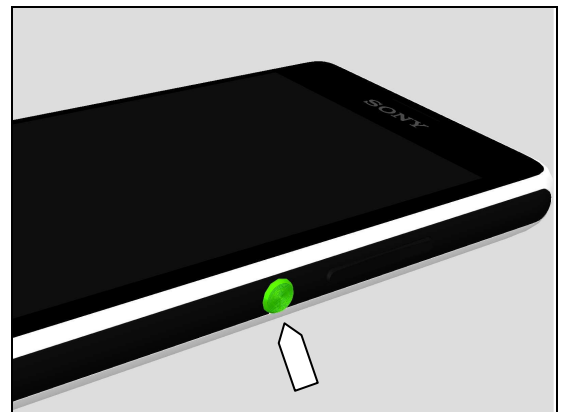

#### Check:

Inspect the on/off key on Rear Cover Assy Assy.

#### Action:

1. If dirty – clean them.

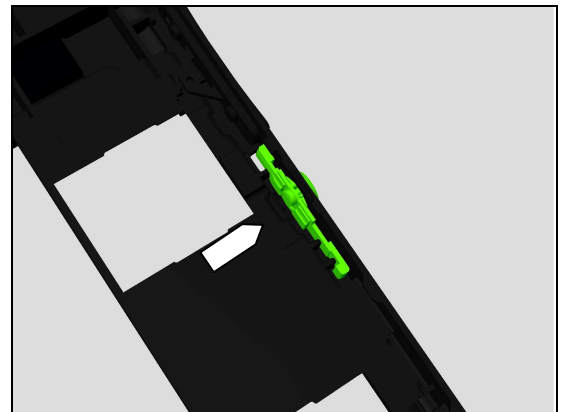

2. If the on/off key is damaged – replace it.

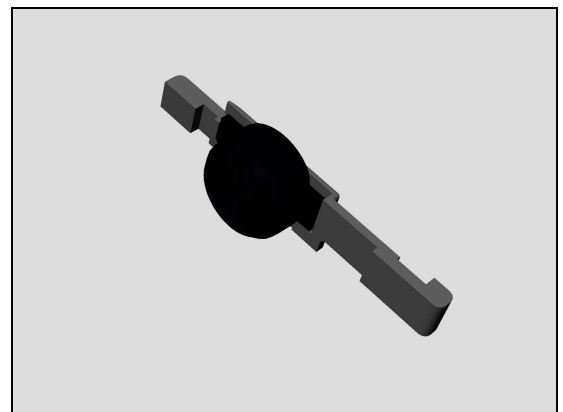

## Problem Areas: Keys

### Check:

Inspect the On/off Key switch on main PBA.

### Action:

1. If dirty or oxidized – clean it.
2. Replace board.



### 1.2.4 Walkman Key

#### Check:

Inspect the external area of the Walkman key.

#### Action:

If dirty – clean it.

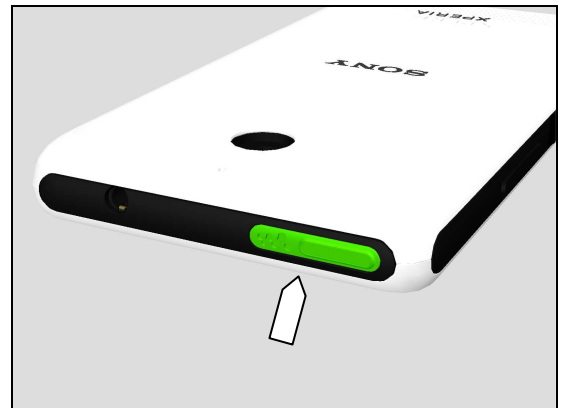

#### Check:

Inspect the Walkman key on Rear Cover Assy Assy.

#### Action:

1. If dirty – clean them.

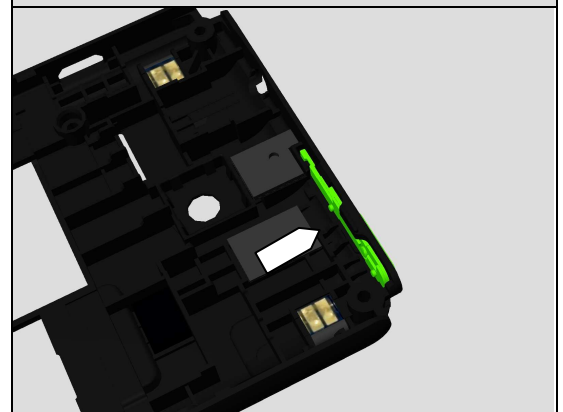

2. If the Walkman key is damaged – replace it.



## Problem Areas: Keys

**Check:**

Inspect the Walkman Key switch on main PBA.

**Action:**

1. If dirty or oxidized – clean it.
2. Replace board.





## Problem Areas

### 1.3 Touch Screen

#### 1.3.1 Touch Screen malfunction

**Check:**

Inspect the touch screen on the Front Cover Assy with TP.

**Action:**

If dirty – clean it.

**If:** The end user has complained about unexpected behavior of the touch screen or the touch keys.

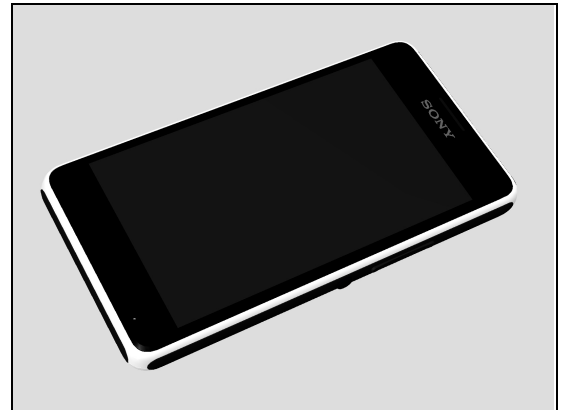

**Check:**

Inspect the BtB connector of the Front Cover Assy with TP to the main PBA.

**Action:**

1. If not properly connected – disconnect and reconnect.

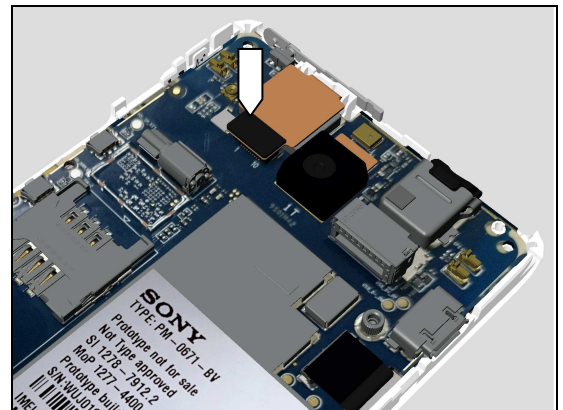

2. If dirty or oxidized – clean it.

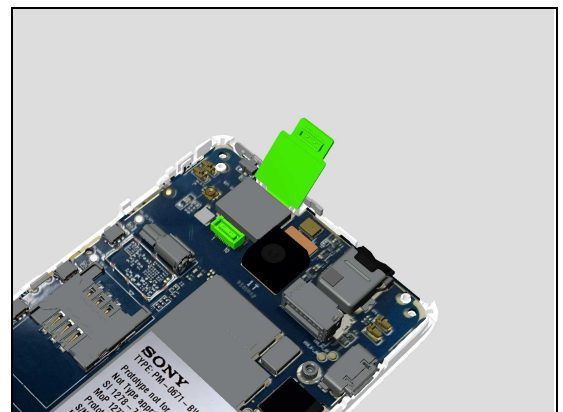

3. If the touch screen or touch screen FPC is damaged – replace the Front Cover Assy with TP.

4. Replace board.



## Problem Areas

### 1.4 Display

#### 1.4.1 Graphics & Illumination

**Check:**

Check whether the phone vibrates after the on/off key has been pressed.

**Action:**

If the activation described above is not detected, refer to section 1.1 'Power'.

**Check:**

Inspect the ZIF connector of LCM TFT 4.00 inch to the main PBA.

**Action:**

1. If not properly connected – disconnect and reconnect.
2. If dirty or oxidized – clean it.

3. If LCM TFT 4.00 inch is damaged – replace it.
4. Replace board.

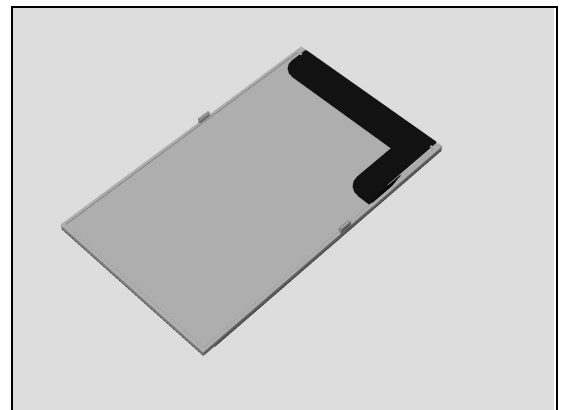
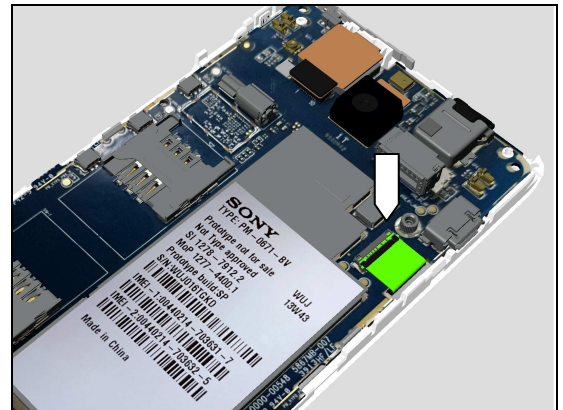
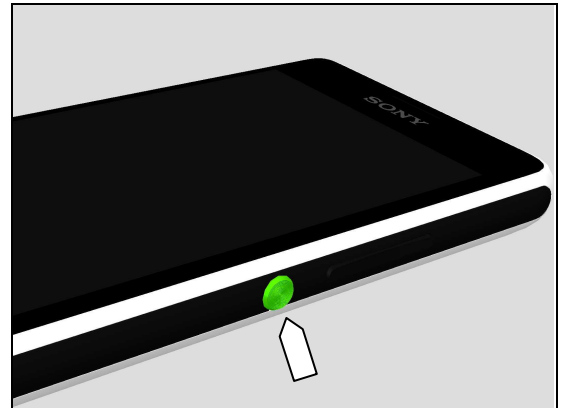

## Problem Areas

### 1.5 LED/Illumination

#### 1.5.1 Charger LED

**Check:**

Inspect the external window area of the Charger LED.

**Action:**

1. If dirty – clean it.

2. If the external window area is damaged – replace the Front Cover Assy with TP.

**Check:**

Inspect the Charger LED Rubber.

**Action:**

1. If dirty or clogged – clean it.

2. If the Charger LED Rubber is damaged – replace it.

**Check:**

Inspect the Charger LED on Main PBA.

**Action:**

1. If dirty or clogged – clean it.

2. Replace board.

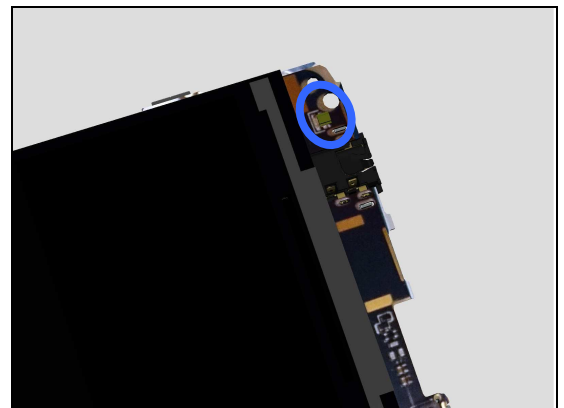
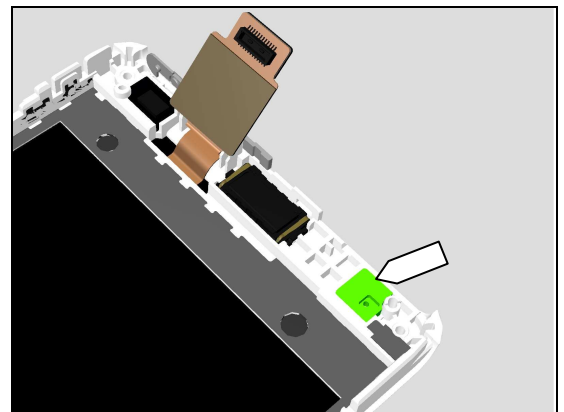
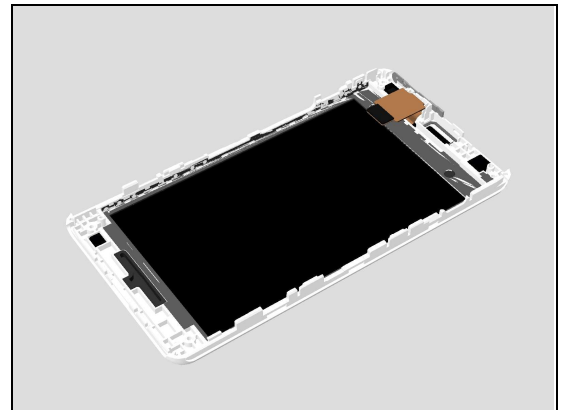
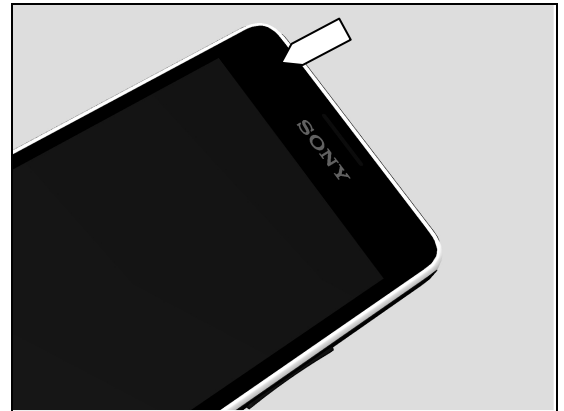

## Problem Areas: Illumination

### 1.5.2 Notification LED

**Check:**

Inspect the illumination window of the Notification LED.

**Action:**

1. If dirty – clean them.

2. If the illumination window is damaged – replace the Front Cover Assy with TP.

**Check:**

Inspect the Charger LED.

**Action:**

1. If dirty or clogged – clean it.

2. Replace board.

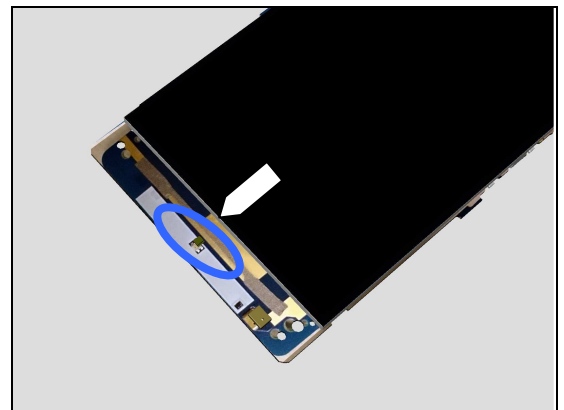
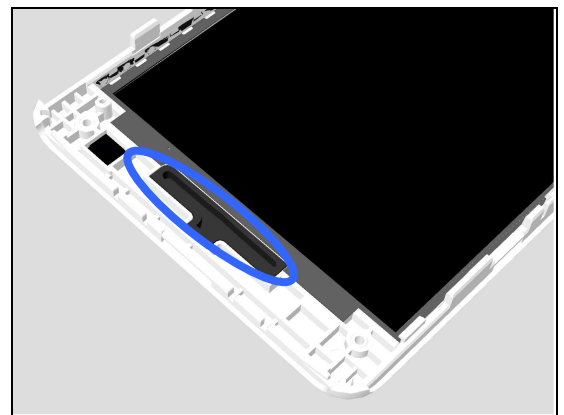
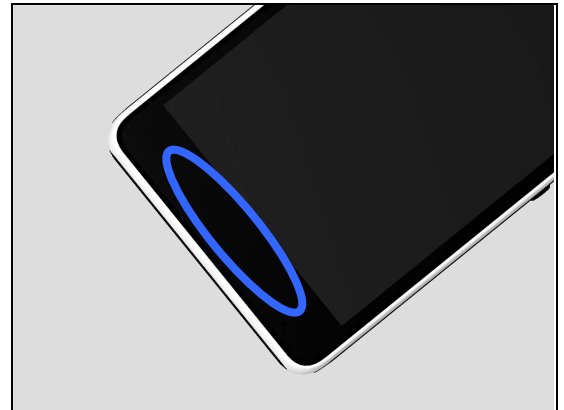

## Problem Areas

### 1.6 Speaker

#### 1.6.1 Speaker

**Check:**

Inspect the Loudspeaker's external port on the Battery Cover.

**Action:**

1. If the Loudspeaker external port is clogged – clean it.

2. If the Loudspeaker external port is damaged – replace the Battery Cover Assy.

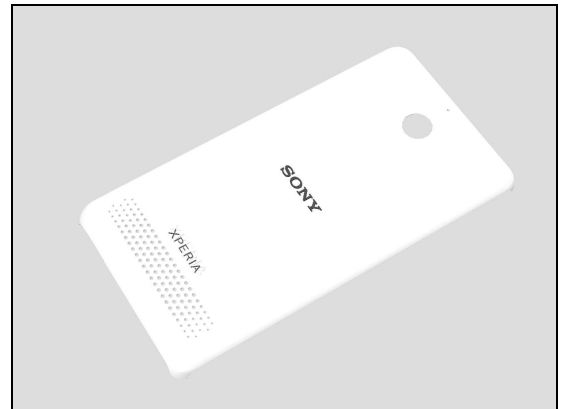
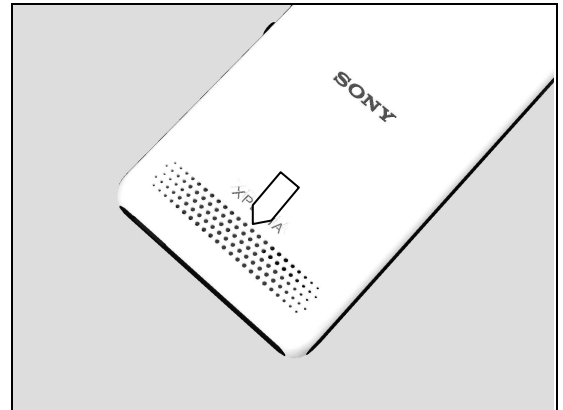

**Check:**

Inspect the mesh of the Loudspeaker on the Rear Cover Assy Assy.

**Action:**

1. If dirty – clean it.

2. If the mesh is damaged – replace the Rear Cover Assy Assy.

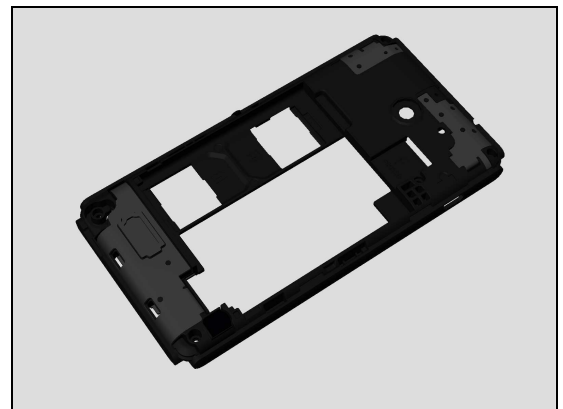

## Problem Areas: Speaker

### Check:

Inspect the Loudspeaker on Rear Cover Assy Assy.

### Action:

1. If dirty – clean them.

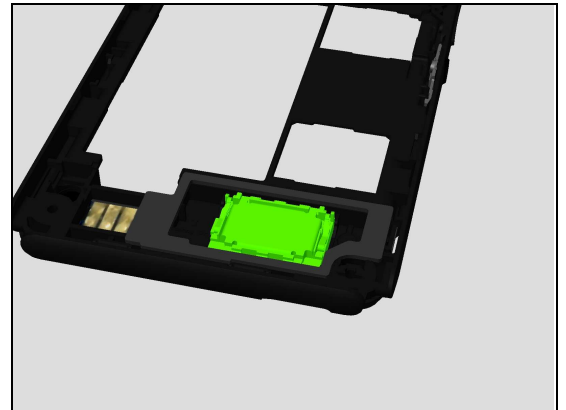

2. If the pins of the Loudspeaker are damaged – replace the Loudspeaker.

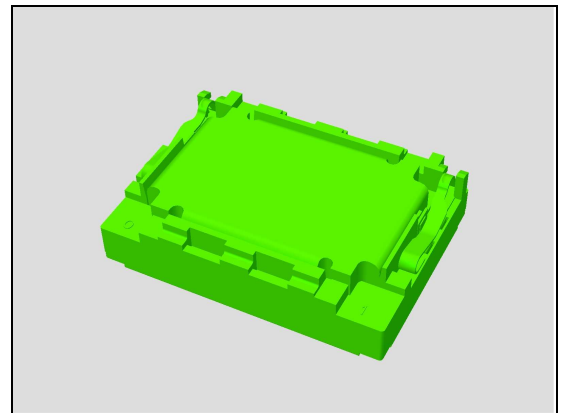

### Check:

Inspect the loudspeaker Pad on Main PBA.

### Action:

1. If dirty or oxidized – clean it.

2. Replace board.



## Problem Areas

### 1.7 Earphone

#### 1.7.1 Earphone

**Check:**

Inspect the Receiver's external port on the Front Cover Assy with TP.

**Action:**

1. If clogged – clean it.

2. If the port is damaged – replace the Front Cover Assy with TP.

**Check:**

Inspect the Receiver on Front Cover Assy with TP.

**Action:**

1. If dirty – clean them.

2. If the pins of the Receiver are damaged – replace the Receiver.

**Check:**

Inspect the Receiver pad on Main PBA.

**Action:**

1. If dirty – clean them.

2. Replace board.

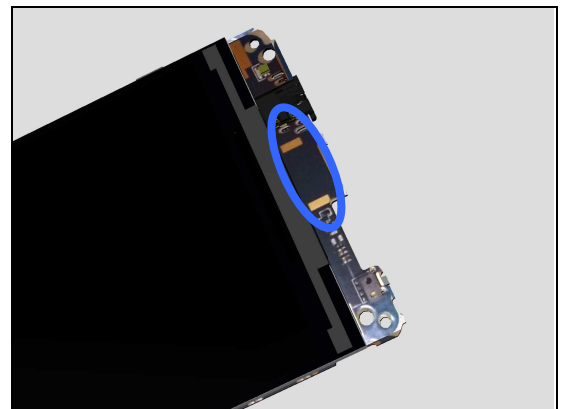
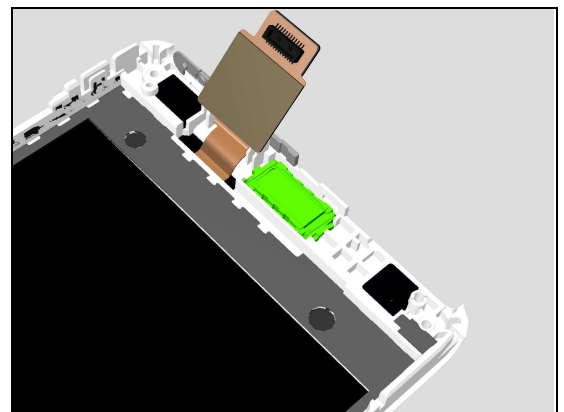
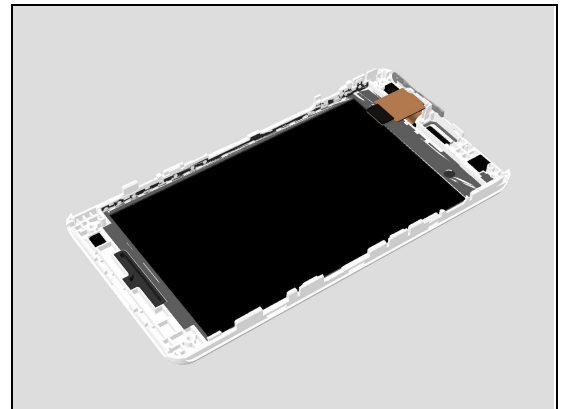
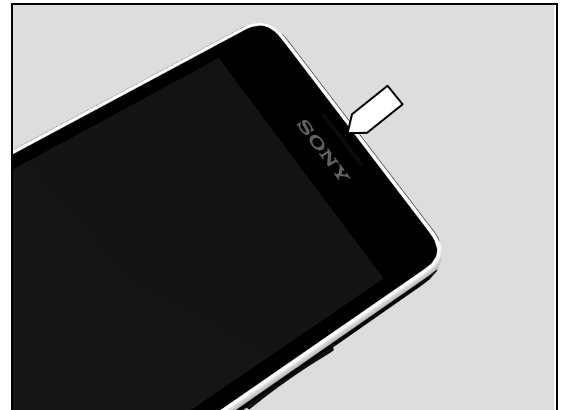

## Problem Areas

### 1.8 Microphone

#### 1.8.1 Microphone

**Check:**

Inspect the Microphone's external port on the Front Cover Assy with TP.

**Action:**

If clogged – clean the port.

2. If the port is damaged – replace the Front Cover Assy with TP.

**Check:**

Inspect the main MIC on Main PBA.

**Action:**

1. If dirty – clean them.
2. Replace board.

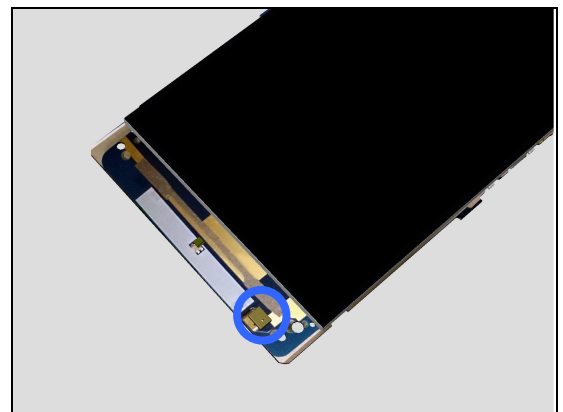
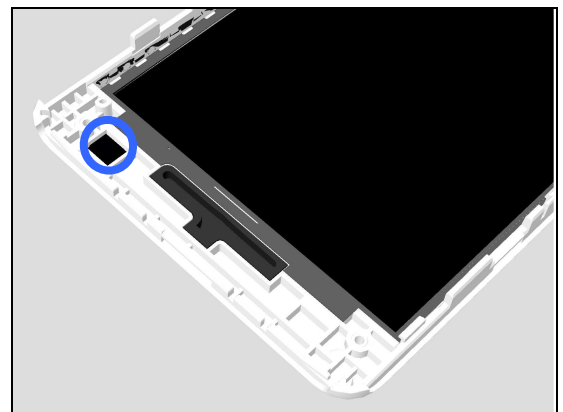
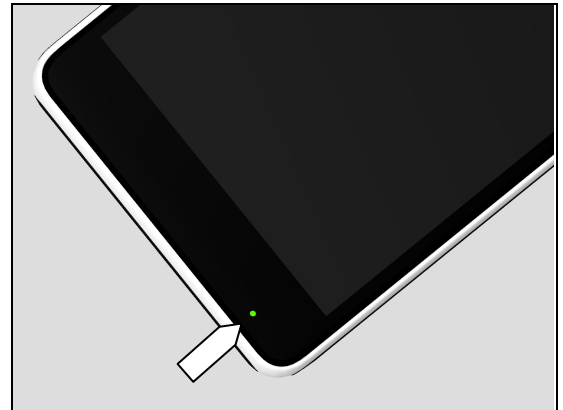



## Problem Areas

### 1.9 Vibrator

#### 1.9.1 Vibrator not generating alerts

**Check:**

Inspect the vibrator on Main PBA.

**Action:**

1. If dirty or oxidized – clean it.
2. Replace board.



## Problem Areas

### 1.10 Camera

#### 1.10.1 Camera defects

**Check:**

Inspect the external area of camera window.

**Action:**

1. If dirty – clean it.



2. If the camera window scratched or damaged – replace the Rear Cover Assy.

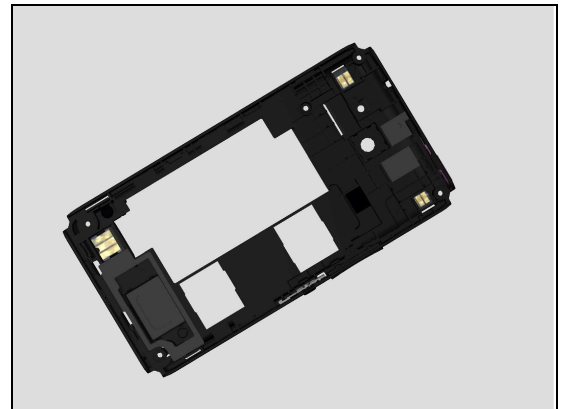

**Check:**

Inspect the BtB connector of the Main Camera to the main PBA.

**Action:**

1. If not properly connected – disconnect and reconnect.
2. If dirty or oxidized – clean it.

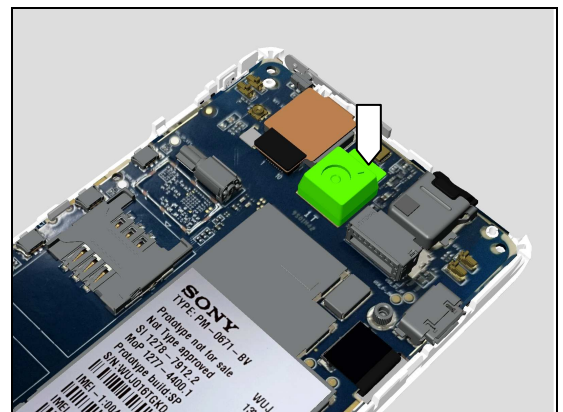

**Check:**

Inspect the Main Camera.

**Action:**

1. If the Main Camera is damaged – replace it.
2. Replace board.

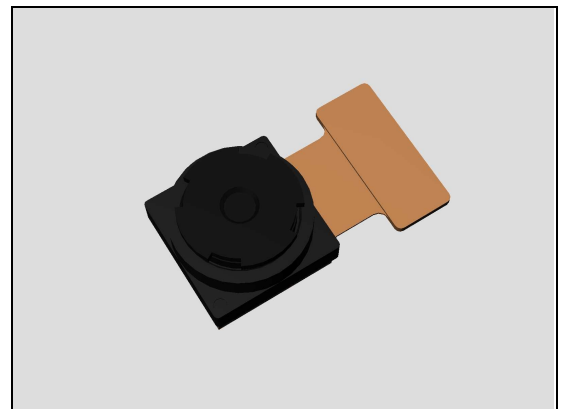

## Problem Areas

### 1.11 Secondary Microphone

#### 1.11.1 Secondary Microphone fails

**Check:**

Inspect the external area of the Secondary Microphone.

**Action:**

1. If the hole is dirty or clogged – clean it.

2. If the Battery Cover Assy is scratched or damaged – replace the Battery Cover Assy.

**Check:**

Inspect the Rear Cover Assy.

**Action:**

If the Rear Cover Assy is scratched or damaged – replace the Rear Cover Assy.

**Check:**

Inspect the 2<sup>nd</sup> MIC on Main PBA.

**Action:**

If the 2<sup>nd</sup> MIC is damaged – Replace board.

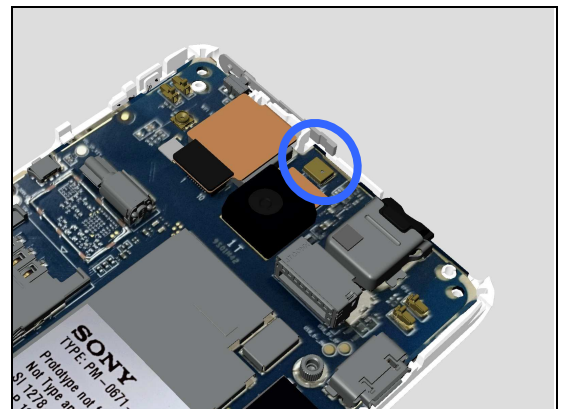
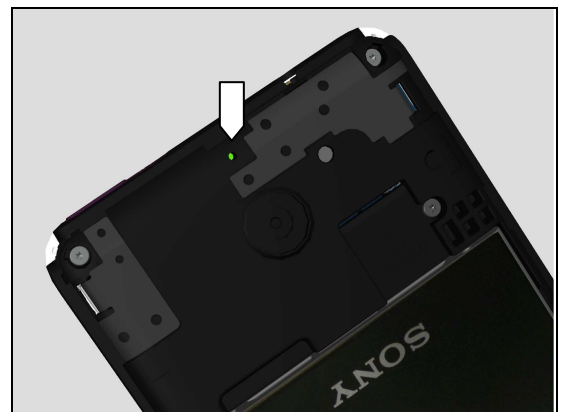
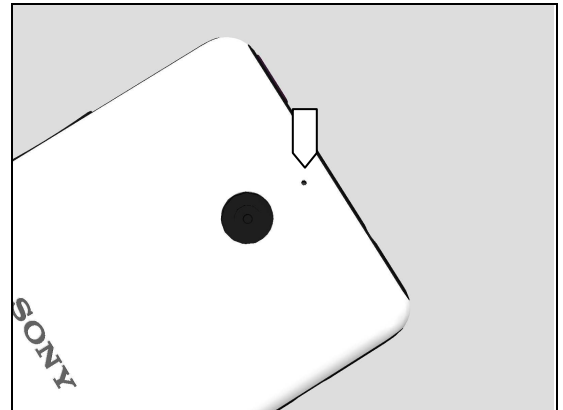

## Problem Areas

### 1.12 Bluetooth and WLAN

#### 1.12.1 Bluetooth or WLAN connection failure

**Check:**

Inspect the Antenna BT WIFI on the Rear Cover Assy.



**Action:**

1. If dirty – clean it.
2. If the antenna is damaged – replace Rear Cover Assy.

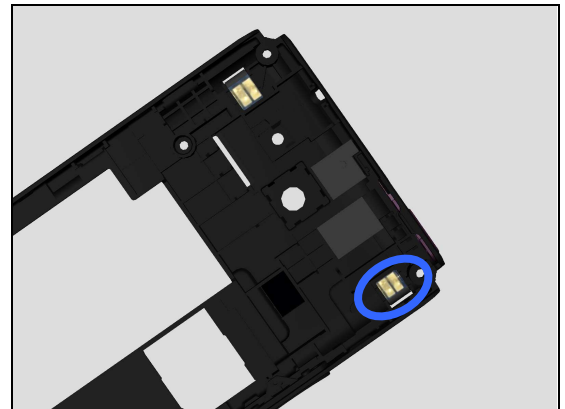

**Check:**

Inspect the contact pins on the main PBA.

**Action:**

1. If dirty or oxidized – clean the pins.
2. Replace board.

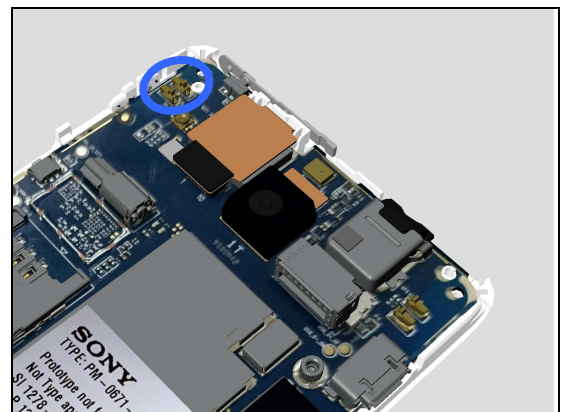

## Problem Areas

### 1.13 GPS

#### 1.13.1 GPS malfunctions

**Check:**

Inspect the Antenna GPS on the Rear Cover Assy.

**Action:**

1. If dirty – clean it.



**Action:**

1. If dirty – clean it.
2. If the antenna is damaged – replace Rear Cover Assy.

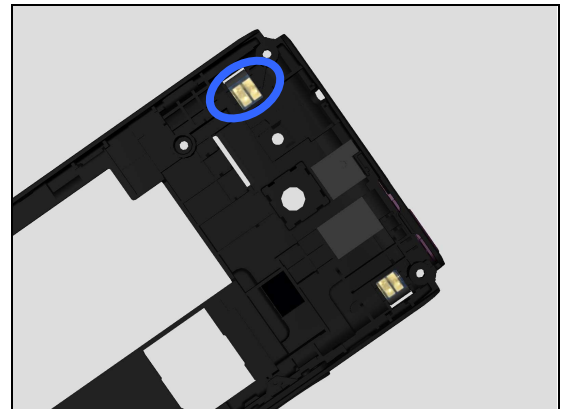

**Check:**

Inspect the contact pins on the main PBA.

**Action:**

1. If dirty or oxidized – clean the pins.
2. Replace board..

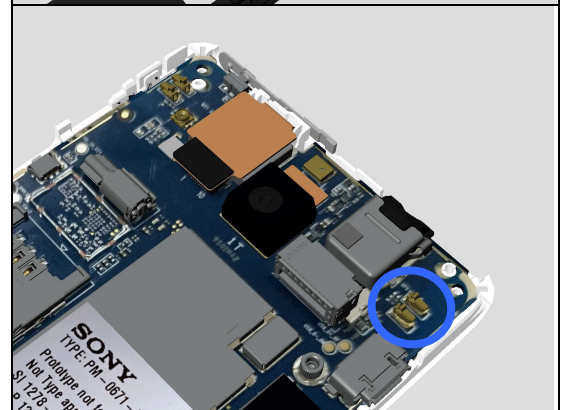

## Problem Areas

### 1.14 Compass

#### 1.14.1 Compass fails

**Action:**

Replace board.

## Problem Areas

### 1.15 Accelerometer

#### 1.15.1 Accelerometer test fails

**Action:**

Replace board.

## Problem Areas

### 1.16 Proximity Switch

#### 1.16.1 Proximity switch malfunctions

**Check:**

Inspect the proximity switch window area and the proximity sensor window area on the Front Cover Assy with TP.

**Action:**

1. If dirty – clean them.

2. If scratched or damaged – replace the Front Cover Assy with TP.

**Check:**

Inspect the P sensor Light sensor Rubber on the Front Cover Assy with TP.

**Action:**

1. If dirty or clogged – clean them.
2. If damaged – replace it.

**Check:**

Inspect the P sensor Light sensor on the Main PBA.

**Action:**

If damaged –Replace board.

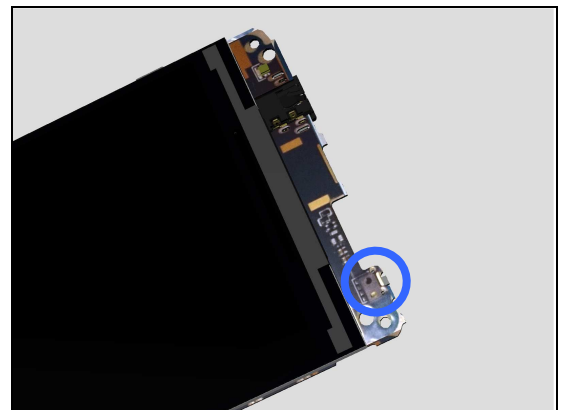
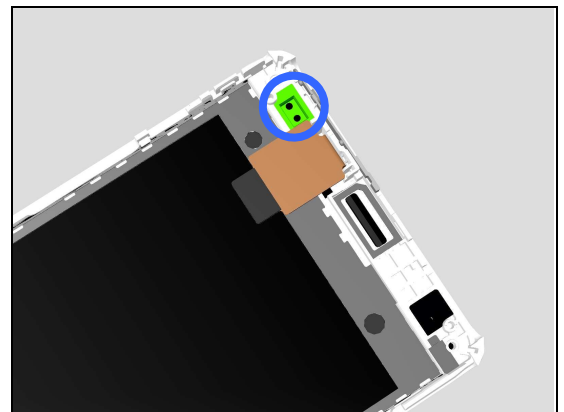
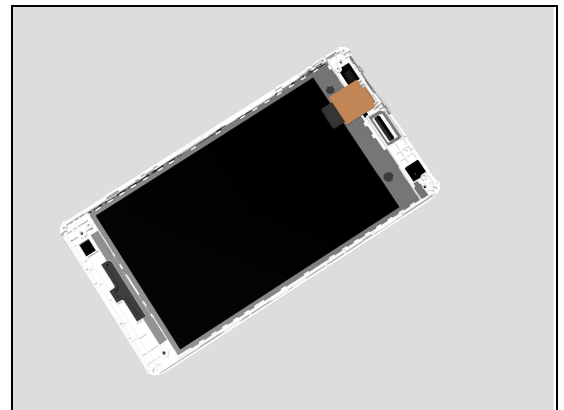



## Problem Areas

### 1.17 Real Time Clock

#### 1.17.1 Real Time Clock test fails

**Action:**

Replace board.

## Problem Areas

### 1.18 Total call time

#### 1.18.1 Total call time fails

**Action:**

Replace board.

## Problem Areas

### 1.19 External Memory

#### 1.19.1 Memory Card not detected

**Check:**

Inspect the external port of the memory card holder and check if a memory card can be properly inserted.

**Action:**

If dirty or clogged – clean the external port.



**Check:**

Inspect the memory card holder on Main PBA.

**Action:**

1. If dirty or clogged – clean the holder.
2. If damaged, Replace board.

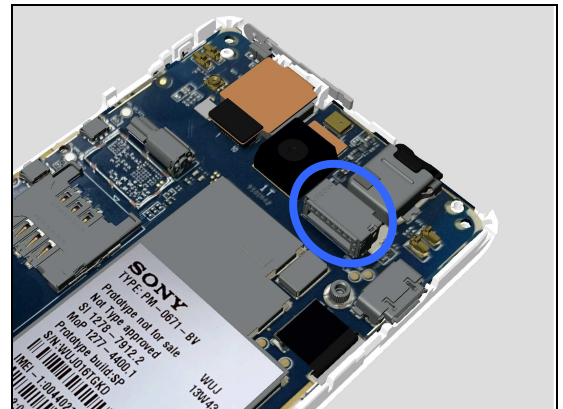

## Problem Areas

### 1.20 Security

#### 1.20.1 Security fails

**Action:**

Replace board.

## Problem Areas

### 1.21 FM Radio

#### 1.21.1 No/Poor FM Radio reception

**Check:**

Inspect the external port of the audio jack.

**Action:**

If dirty or oxidized – clean it.

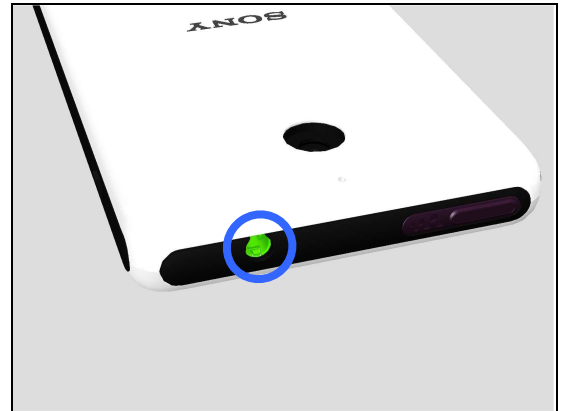

**Check:**

Inspect the audio jack on the main PBA.

**Action:**

1. If dirty or oxidized – clean it.
2. If damaged – replace board.

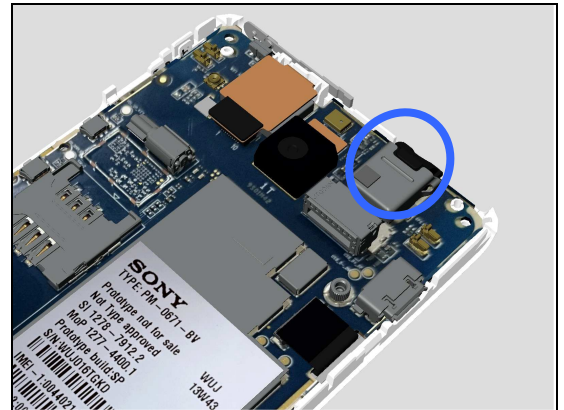

## Problem Areas

### 1.22 Verify Certificates

#### 1.22.1 Verify certificates fails

**Action:**

Replace board.

## Problem Areas

### 1.23 Network & Signal

#### 1.23.1 No/Poor signal

**Check:**

Inspect the Antenna Main on the Rear Cover Assy.

**Action:**

If dirty – clean it.

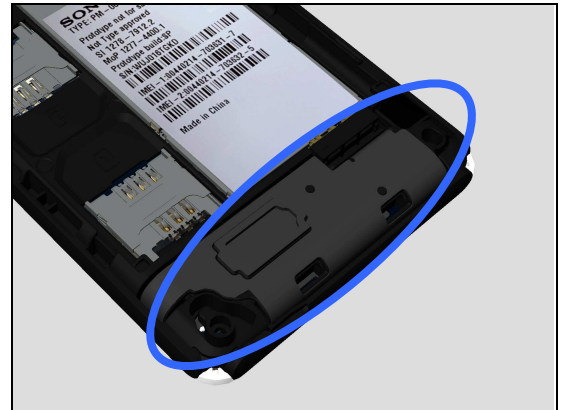

**Check:**

Inspect the contact pads on Rear Cover Assy.

**Action:**

1. If dirty or oxidized – clean the pads.
2. If damaged, replace Rear Cover Assy.

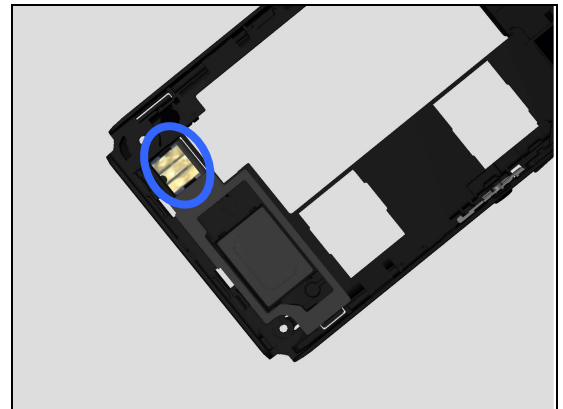

**Check:**

Inspect the contact pins on Main PBA.

**Action:**

1. If dirty or oxidized – clean the pins.
2. If damaged, replace Board.



## Problem Areas

### 1.24 SIM

#### 1.24.1 SIM not detected

**Check:**

Inspect the external port of the SIM card holder and check if a SIM card can be properly inserted.

**Action:**

If dirty or clogged – clean the external port.

*Notes: SIM2 only in D2104, D2105, D2114.*

**Check:**

Inspect the SIM card holder on the main PBA.

**Action:**

1. If dirty or clogged – clean the holder.
2. If damaged, replace Board.

*Notes: SIM2 only in D2104, D2105, D2114.*

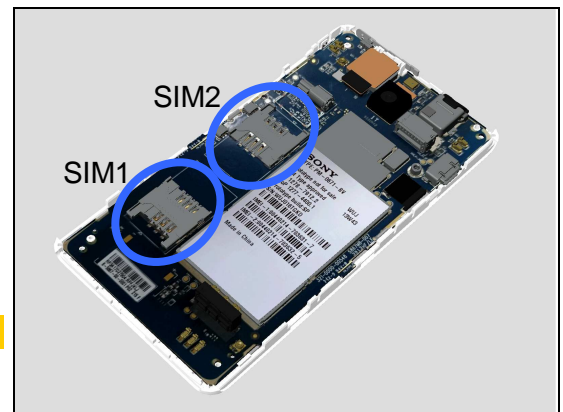
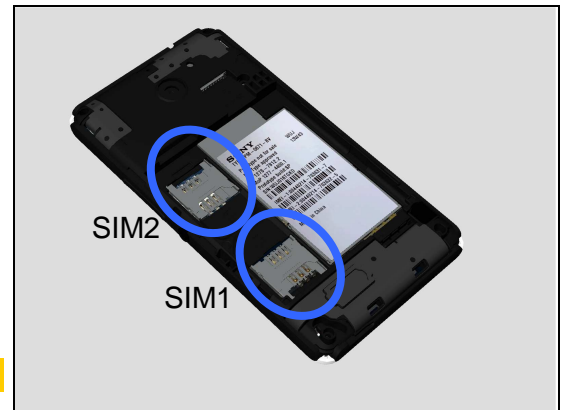



## Problem Areas: SIM

### 1.24.2 Incorrect SIM indicated

**Check:**

Check whether the phone is locked to a particular operator and whether the correct operator SIM is being used.

**Action:**

1. Use a proper operator SIM or test SIM.
2. Replace board.



## Problem Areas

### 1.25 Charging

#### 1.25.1 Battery will not charge

**Check:**

Inspect the contact pads of the Battery.

**Action:**

1. If dirty or oxidized – clean the pads.
2. If damaged – replace the Battery.



**Check:**

Inspect the battery contact pins.

**Action:**

1. If dirty or oxidized – clean the contact pins.
2. If adhesive is detected on the contact pins – use an eraser to gently rub off the adhesive.

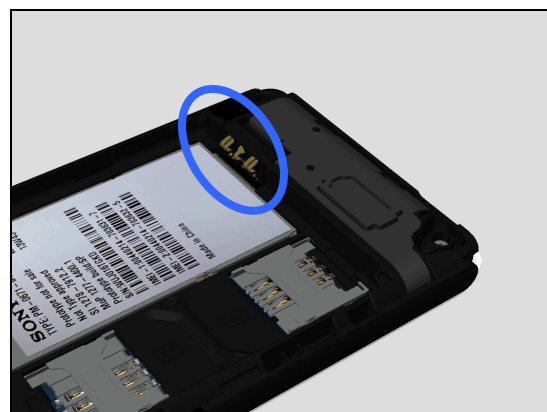

**Check:**

Inspect the USB connector.

**Action:**

1. If dirty or oxidized – clean the connector.

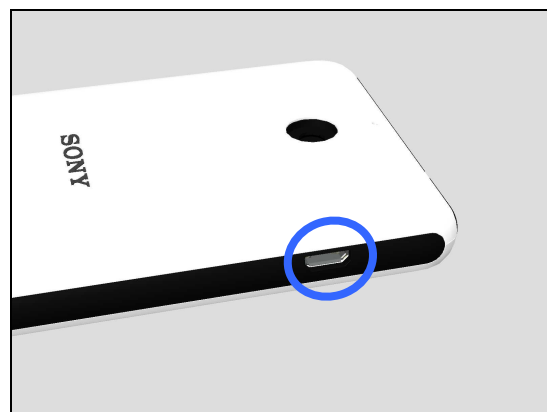

**Check:**

Inspect the USB connector.

**Action:**

1. If dirty or oxidized – clean the connector.
2. Replace board.



## Problem Areas: Charging

### Problem Areas

#### 1.26 HandsFree by Wire

##### 1.26.1 Connection to Portable HandsFree fails

**Check:**

Inspect the external port of the audio jack.

**Action:**

If dirty or oxidized – clean the connector.

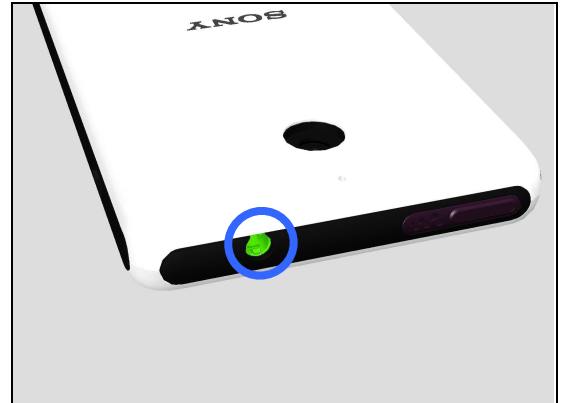

**Check:**

Inspect the audio jack on the main PBA.

**Action:**

1. If dirty or oxidized – clean it.
2. If damaged – replace board.

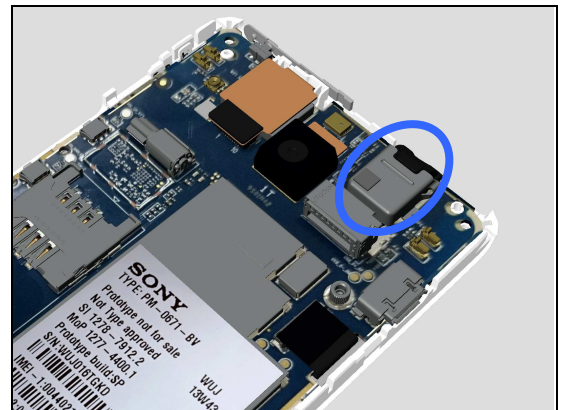

## Problem Areas

### 1.27 Data Communication

#### 1.27.1 Data transfer via System Connector fails

**Check:**

Inspect the USB connector.

**Action:**

If dirty or oxidized – clean the connector.

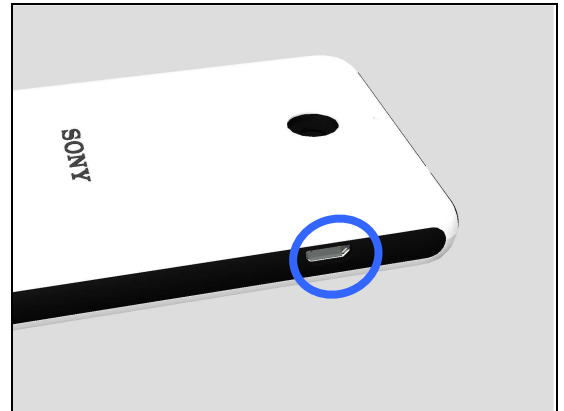

**Check:**

Inspect the USB connector on the main PBA.

**Action:**

1. If dirty or oxidized – clean the connector.
2. Replace board.

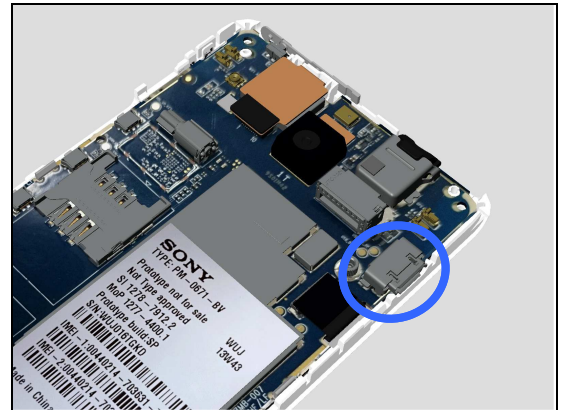

## Problem Areas

### 1.28 Mobile TV (only for D2114)

#### 1.28.1 Mobile TV fails

**Check:**

Inspect the Mobile TV antenna.

**Action:**

If damaged – Replace Rear Cover Assy TV(D2114 variant).

*Notes: Mobile TV antenna is inside Rear Cover Assy (D2114 variant).*

**Check:**

Inspect the contact pin on the main PBA.

**Action:**

1. If dirty or oxidized – clean the pin.
2. Replace board.

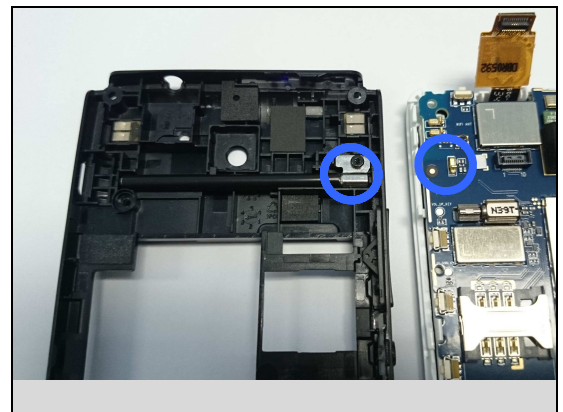
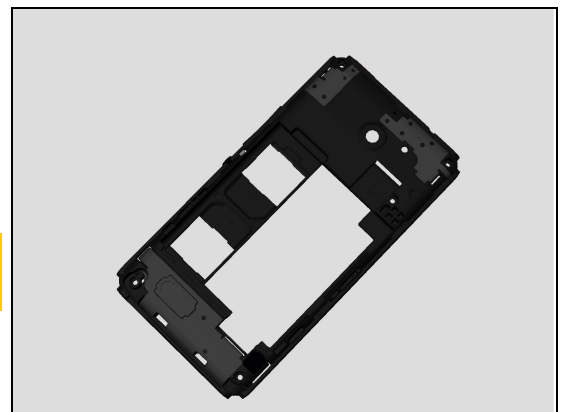
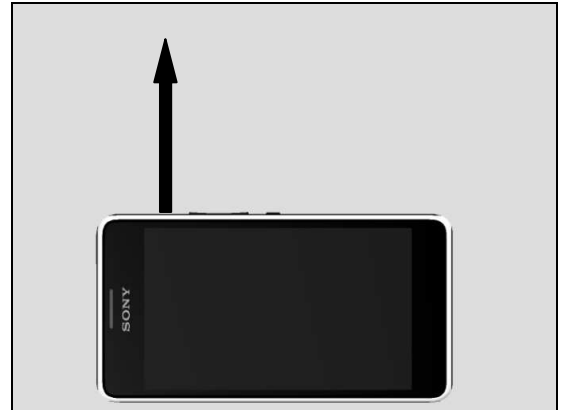

## 2 Revision History

Rev.	Date	Changes / Comments
1	2014-02-17	Initial release