

Confidential
Approved according to 00021-LXE 107 42/1

SCHEMA

DIAGRAM

Sony Ericsson		Uppgjord över förklaring av ansvar - Prepared (also subject responsible if clear)		
Toleranser - Tolerances		SEM/BGUBRT Michael Lundström		
RADIO		Documentansvarig/Ansvarig - Document responsible/Approved	Stäm - Date	Rev
Tillver - Made for		SEM/BGUBRT (Thomas Hansson)	2006-02-21	B
Ritningsregler - Drawing rules		Produktbenämning - Product name		
		Wilma FP2		
		Documentnr - Document nr		
		1/1911-ROA 128 1534/2		
		Blad - Sheet		
		01 of 05		

PA Control

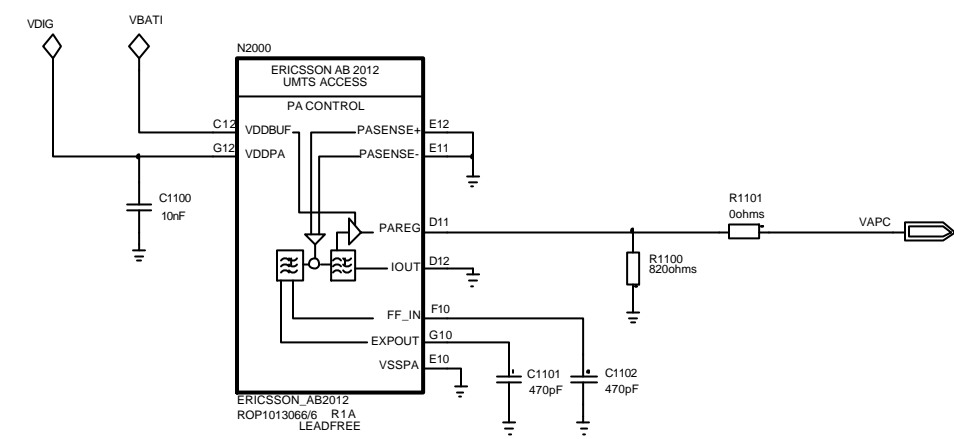

Power Supply

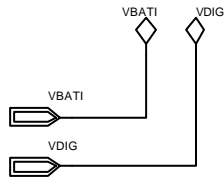
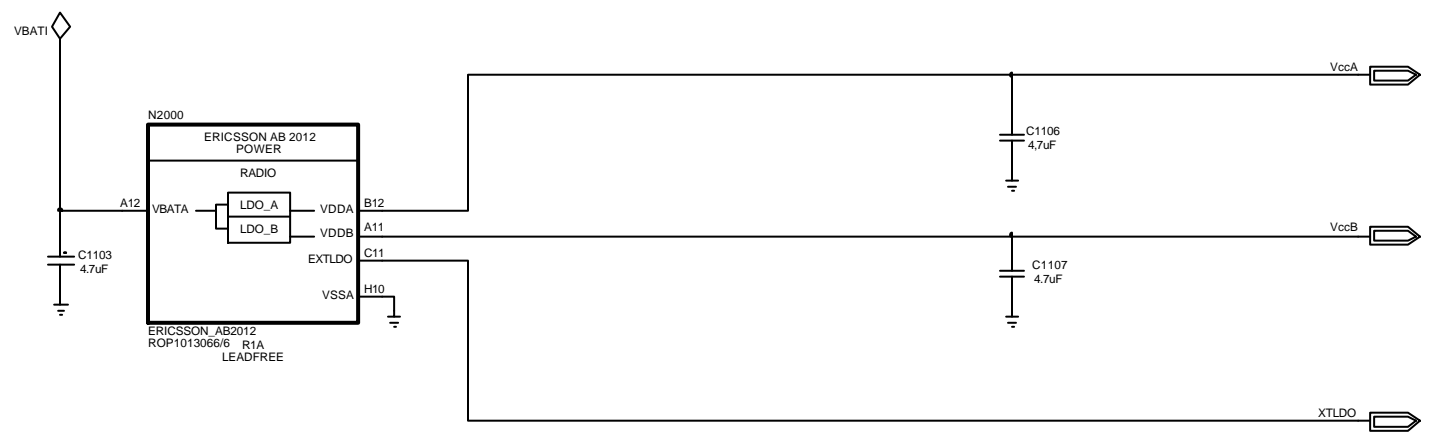

Confidential		Approved according to 00021-LXE 107 42/1		SCHEMA		DIAGRAM	
Sony Ericsson		Uppford laves fdrklussning an ansvar - Prepareret (dissubjektet ansvar) av		SEM/BGUBRT Michael Lundström			
Toleranser - Tolerances		Dokumentansvarig/Ansvarig - Document responsible/Approved		Datum - Date		Rev	
RADIO		SEM/BGUBRT (Thomas Hansson)		2006-02-21		B	
Tillver - Made for		Produktbenämning - Product name					
Power Supply		Wilma FP2					
Ritningsregler - Drawing rules		Dokumentnr - Document nr		1/1911-ROA 128 1534/2		Blad - Sheet	
						02 of 05	

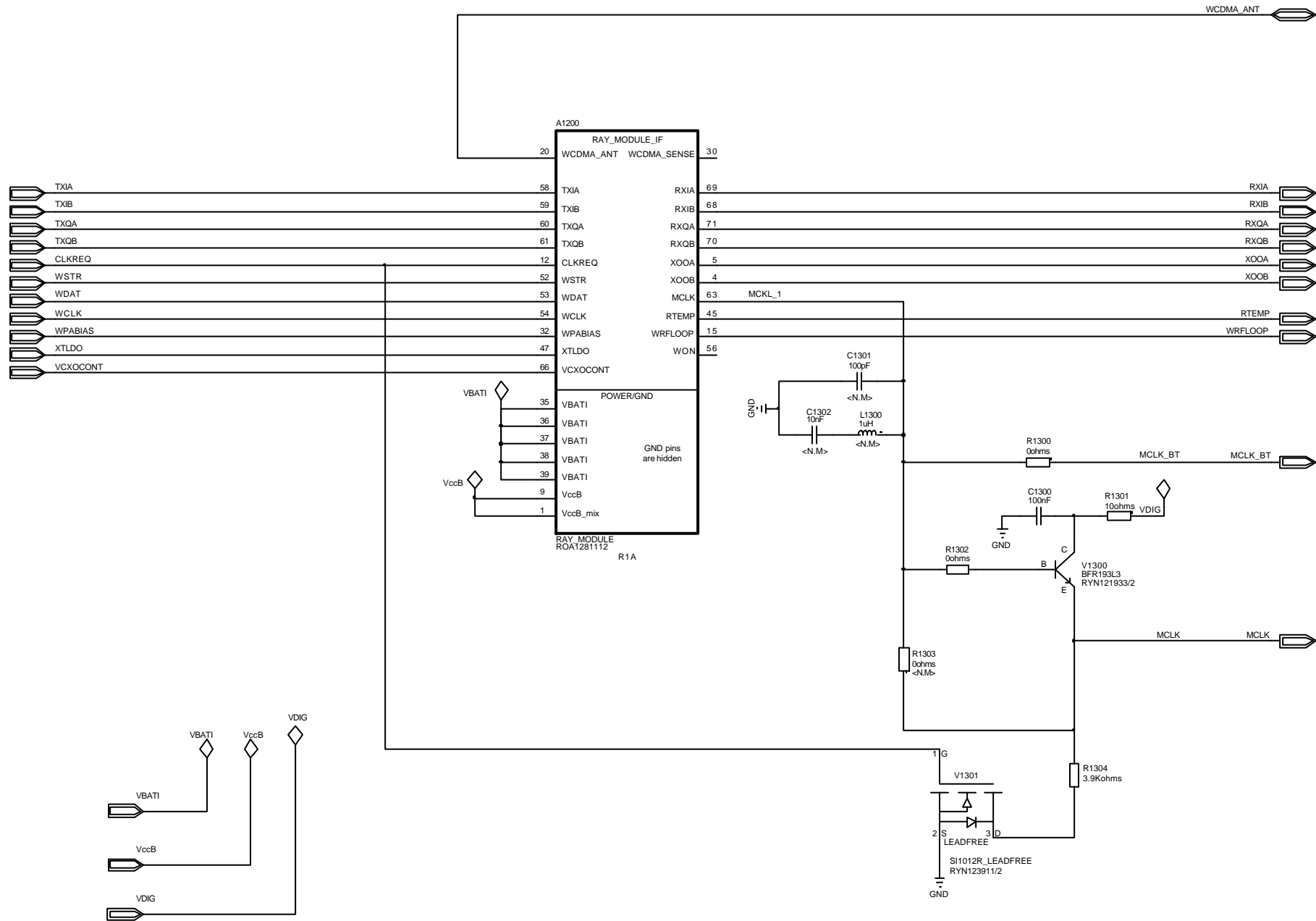



Confidential
Approved according to 00021-LXE 107 42/1

SCHEMA

DIAGRAM

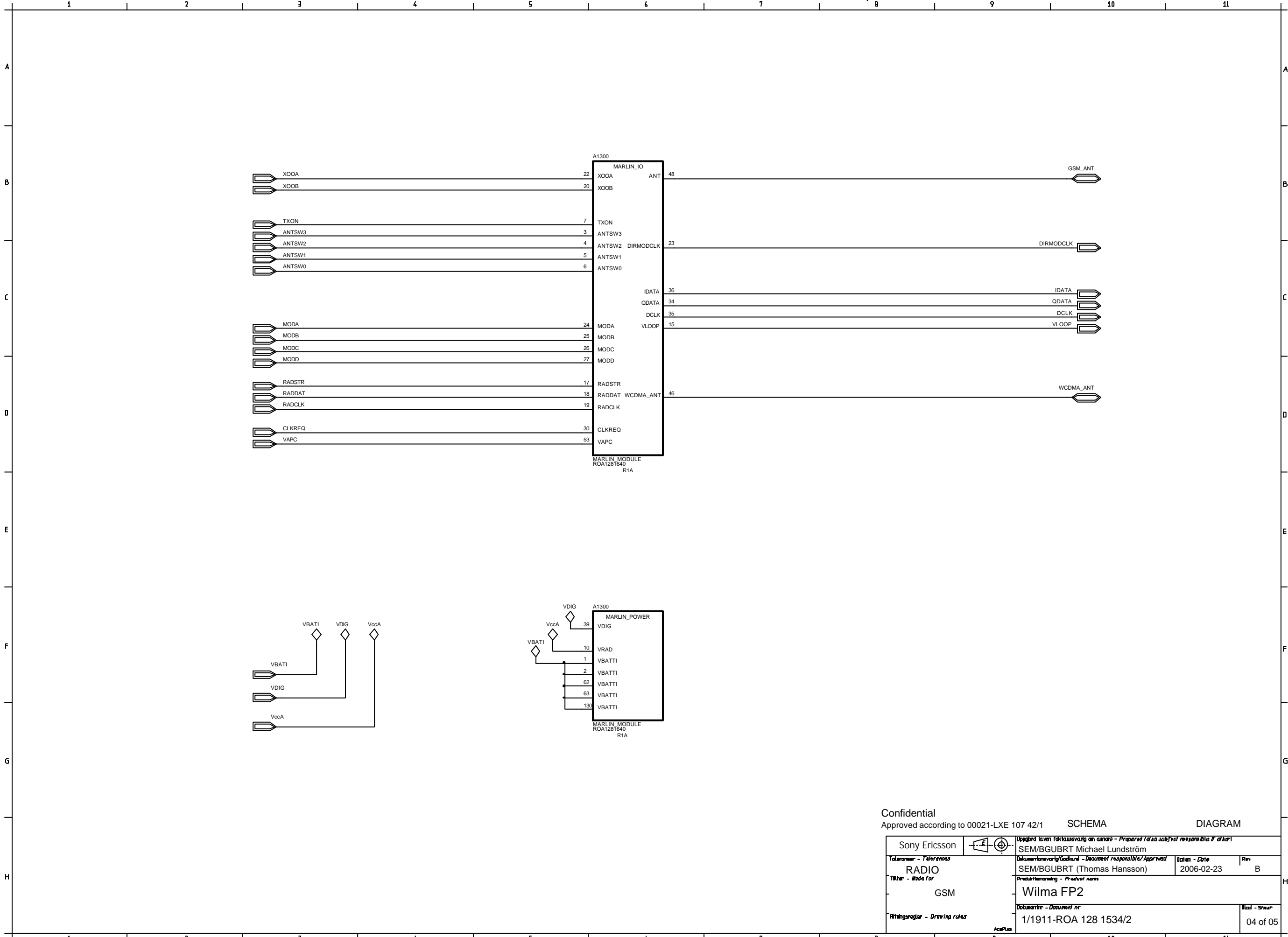
Sony Ericsson		Uppgård även förklaring av ansvar - Prepared (also subject responsible if clear)		
Toleranser - Tolerances		SEM/BGUBRT Michael Lundström		
RADIO		Documenterats/Redovisat - Documented/Responsible/Approved	Ämne - Date	Rev
Titel - Title		SEM/BGUBRT (Thomas Hansson)	2006-02-21	B
Ritningsregler - Drawing rules		Produktbenämning - Product name		
		Wilma FP2		
		Document - Document nr		
		1/1911-ROA 128 1534/2		
		Blad - Sheet		
		03 of 05		



Confidential				Approved according to 00021-LXE 107 42/1		SCHEMA		DIAGRAM	
Sony Ericsson				Uppgjord även förklarening om ansvar - Prepared also subject responsibility if other					
Toleranser - Tolerances		SEM/BGUBRT Michael Lundström		Dokumentansvarig/Handled - Document responsible/Approved		Datum - Date		Rev	
RADIO		SEM/BGUBRT (Thomas Hansson)		2006-02-23		B			
Tillver - Made for		Produktbenämning - Product name							
GSM		Wilma FP2							
Ritningsregler - Drawing rules		Dokumentnr - Document nr		1/1911-ROA 128 1534/2		Blad - Sheet		04 of 05	



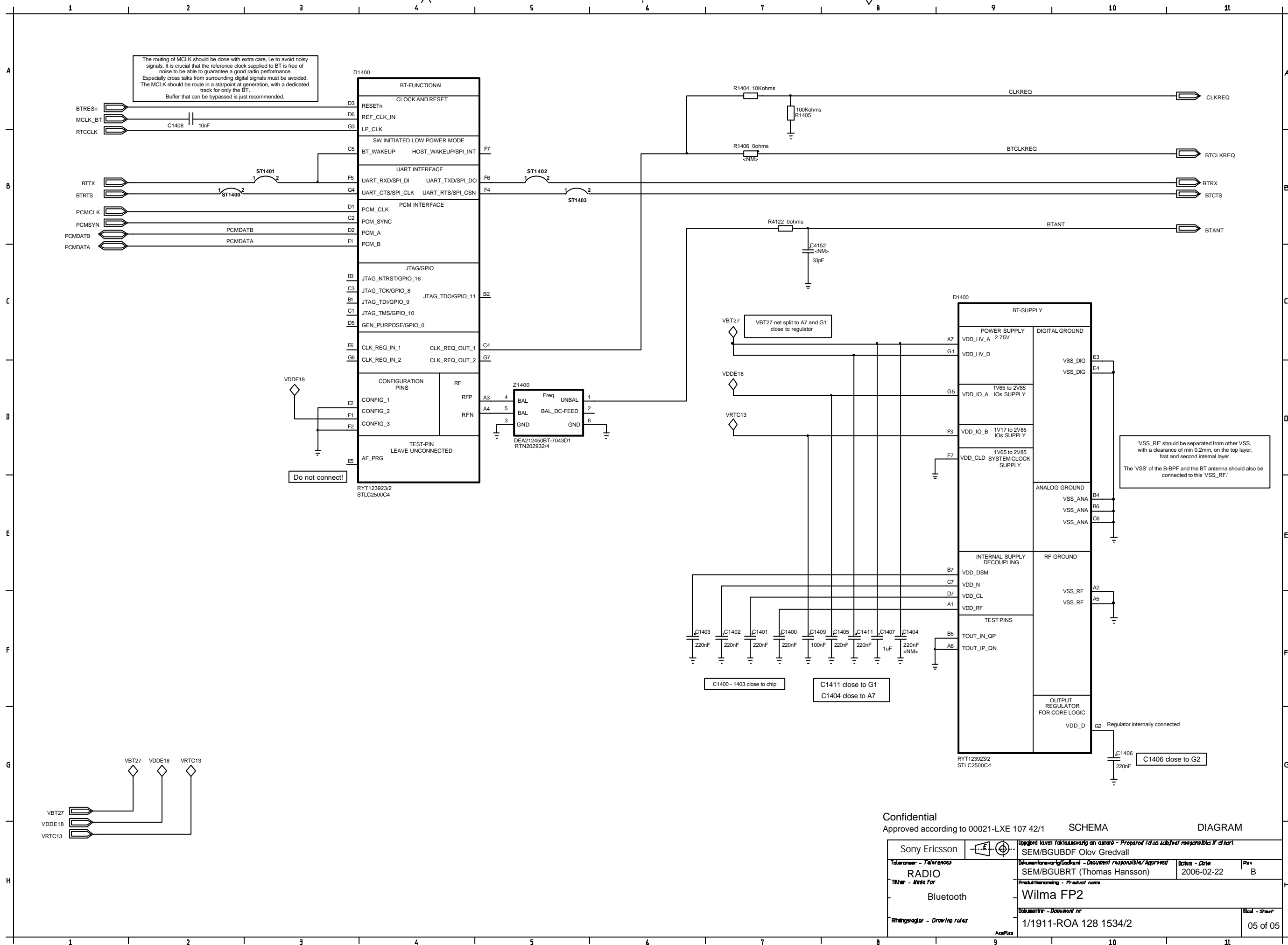

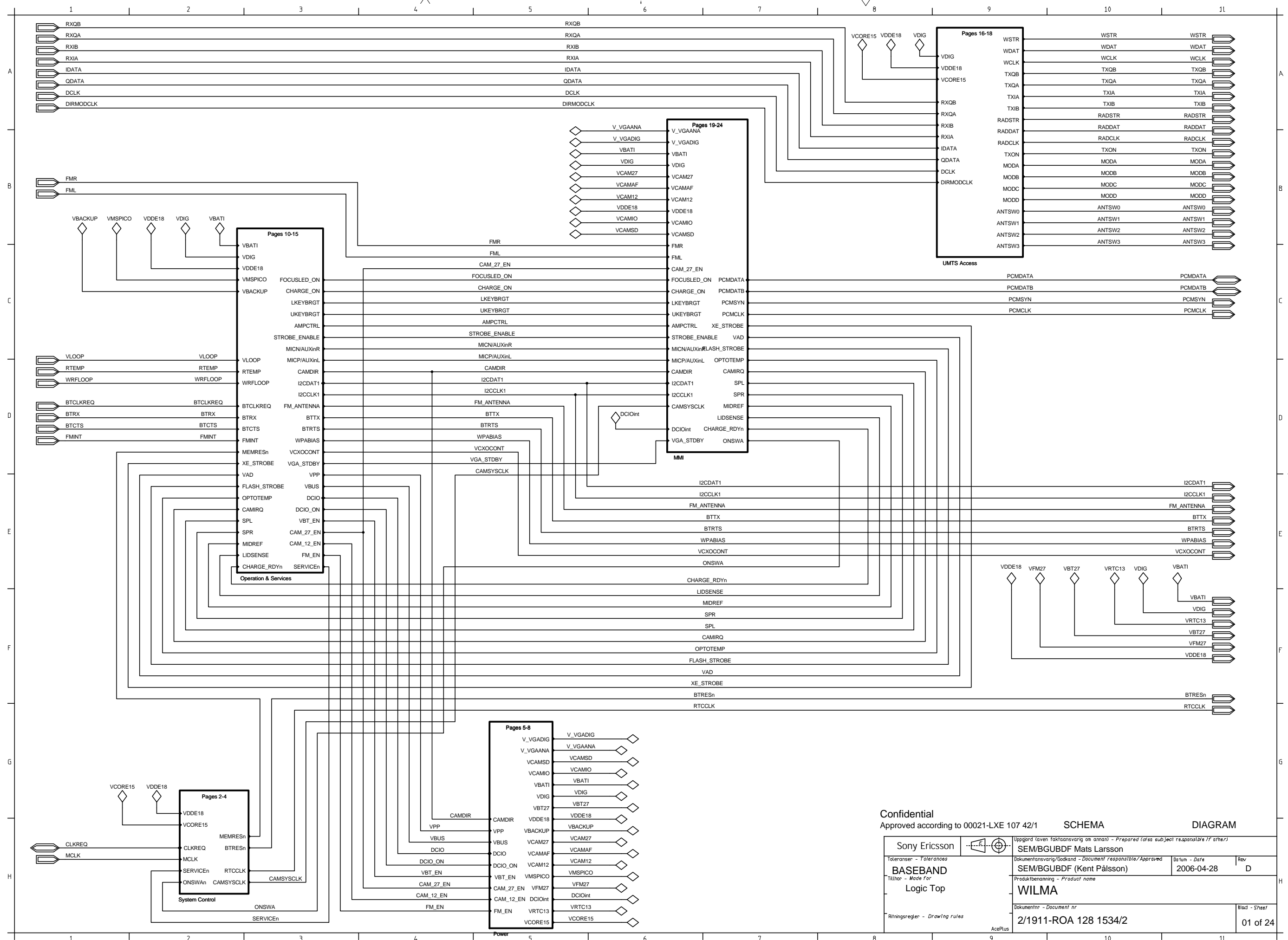

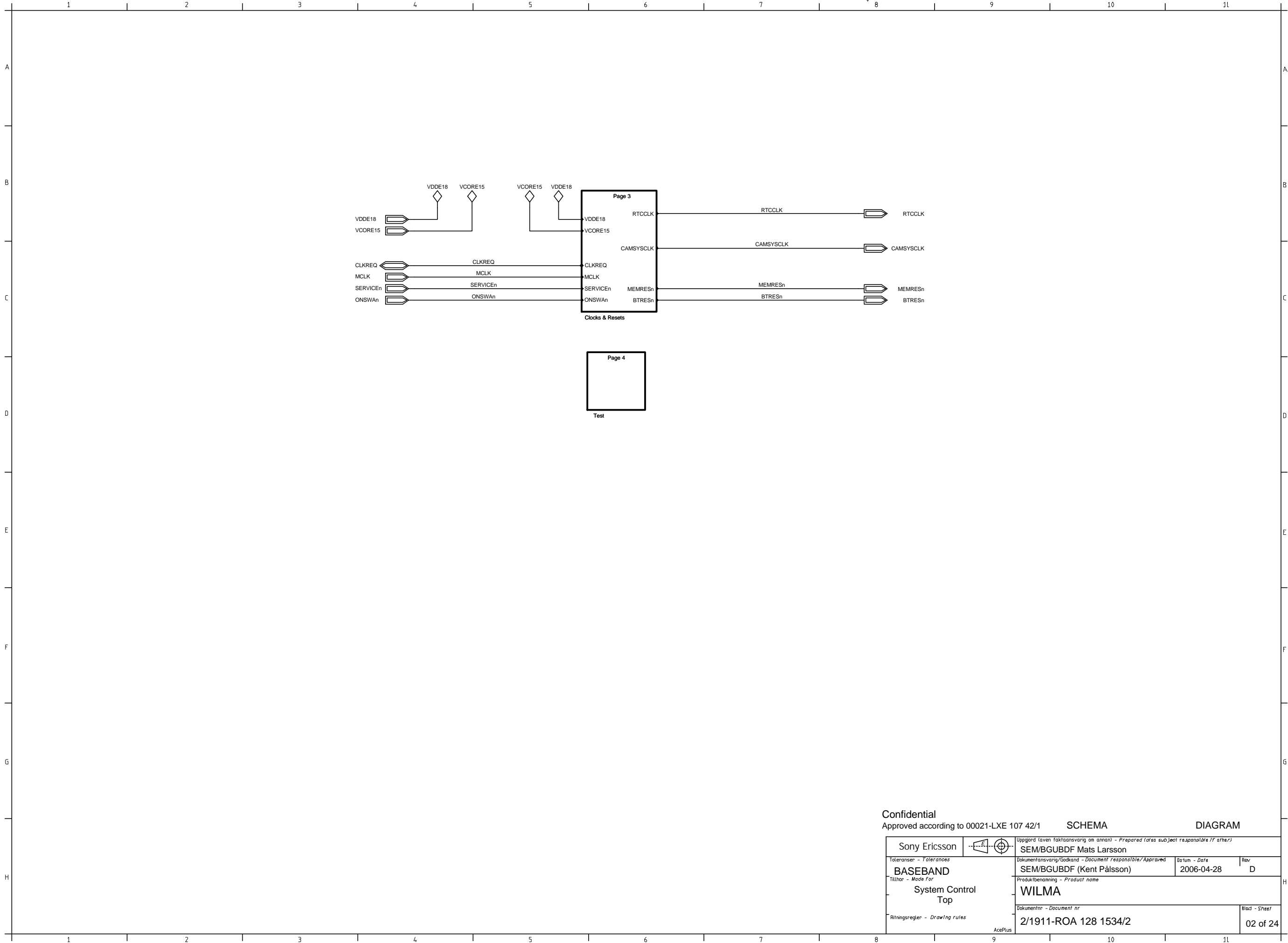

Confidential
Approved according to 00021-LXE 107 42/1

SCHEMA

DIAGRAM

Sony Ericsson		Uppgjord (även faktoansvarig om annan) - Prepared (also subject responsible if other)	
SEM/BGUBDF Mats Larsson		SEM/BGUBDF (Kent Pålsson)	
Toleranser - Tolerances		Datum - Date	
Tillhör - Made for		Rev	
BASEBAND		2006-04-28	
System Control		D	
Top		WILMA	
Ritningsregler - Drawing rules		Blad - Sheet	
2/1911-ROA 128 1534/2		02 of 24	

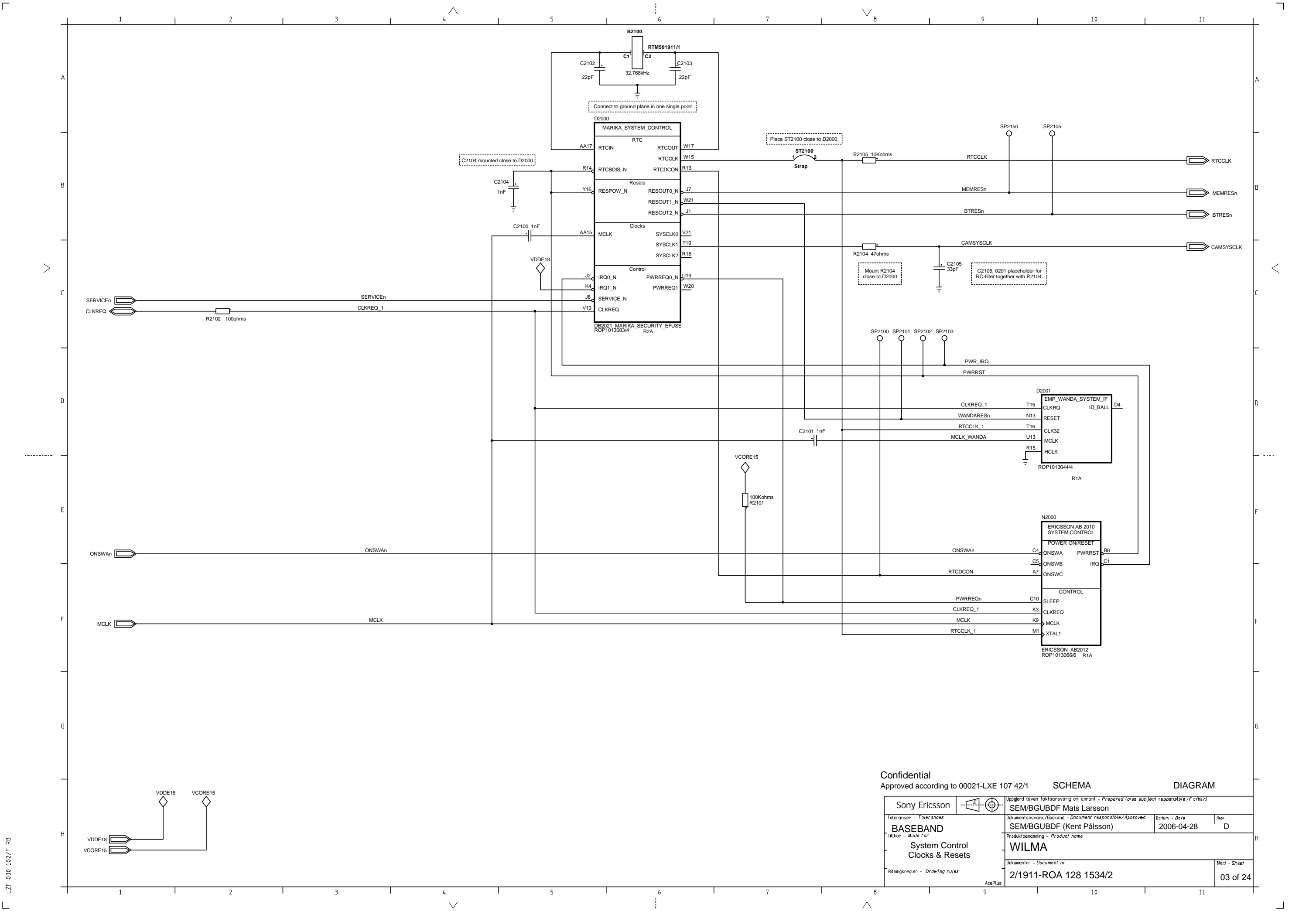

Confidential
Approved according to 00021-LXE 107 42/1

SCHEMA

DIAGRAM

Sony Ericsson		Uppgjord (aven faktaansvarig om annan) - Prepared (also subject responsible if other)	
Toleranser - Tolerances		SEM/BGUBDF Mats Larsson	
Tillhör - Made for		Dokumentansvarig/Godkänd - Document responsible/Approved	Datum - Date
BASEBAND		SEM/BGUBDF (Kent Pålsson)	2006-04-28
System Control		Produktbenämning - Product name	
Clocks & Resets		WILMA	
Ritningsregler - Drawing rules		Dokumentnr - Document nr	Blad - Sheet
		2/1911-ROA 128 1534/2	03 of 24

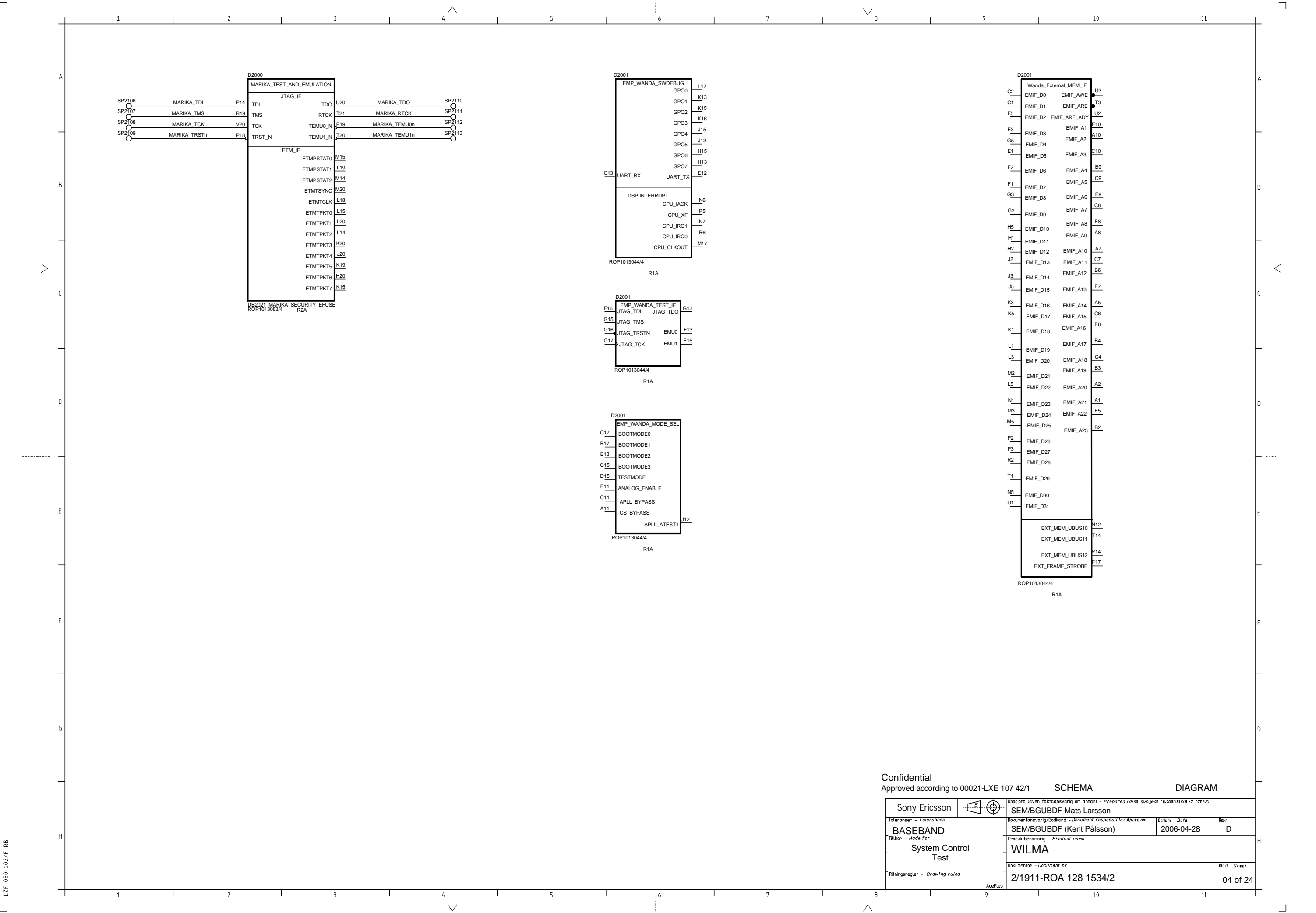

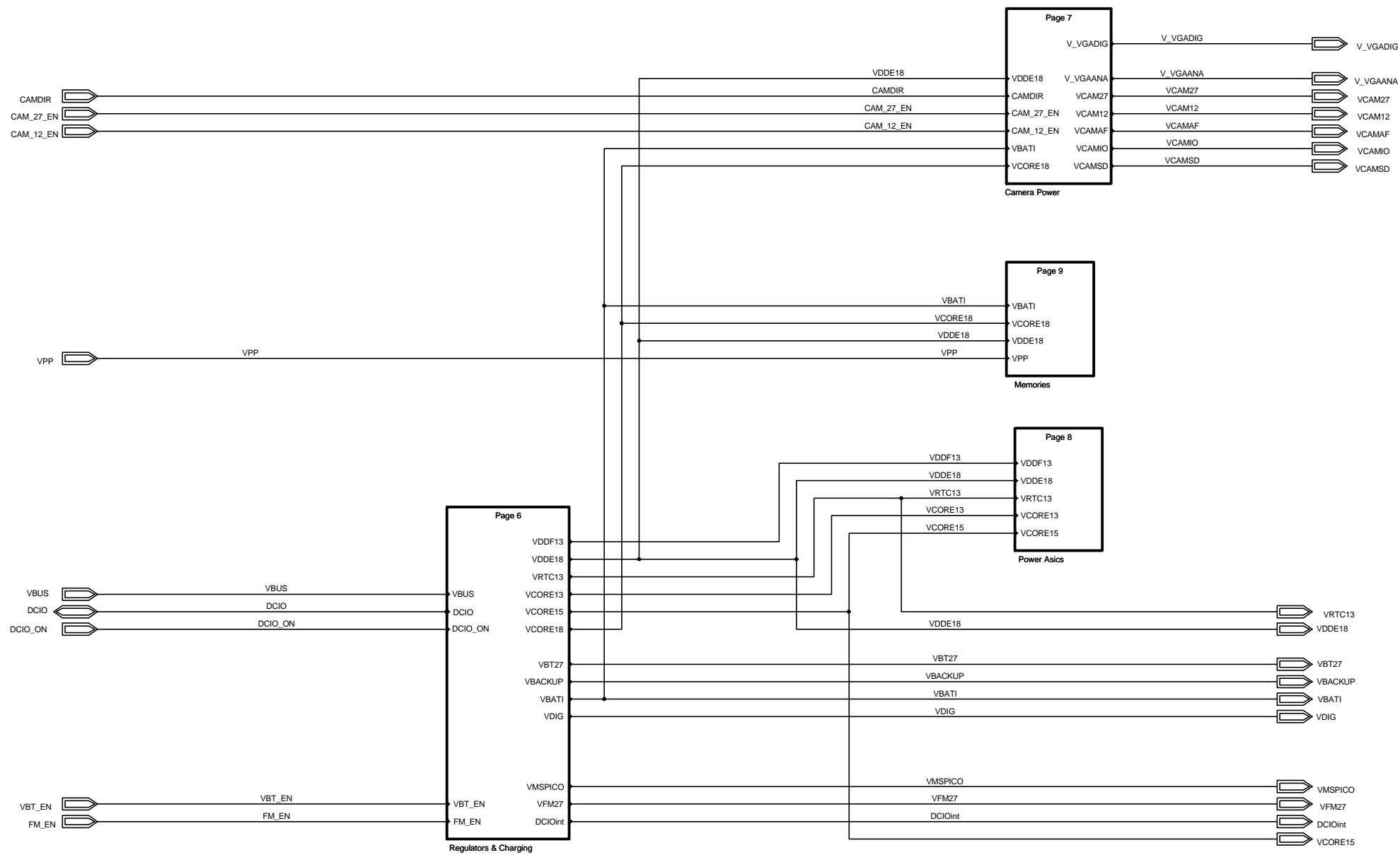

Confidential
Approved according to 00021-LXE 107 42/1

SCHEMA

DIAGRAM

Sony Ericsson		Uppgjord (aven faktoansvarig om annan) - Prepared (dass subject responsible if other)	
Toleranser - Tolerances		SEM/BGUBDF Mats Larsson	
Tillhör - Made for		Dokumentansvarig/Ägare - Document responsible/Approved	Rev
BASEBAND		SEM/BGUBDF (Kent Pålsson)	2006-04-28 D
Power Top		Produktbenämning - Product name	
Ritningsregler - Drawing rules		WILMA	
		Dokumentnr - Document nr	Blad - Sheet
		2/1911-ROA 128 1534/2	05 of 24

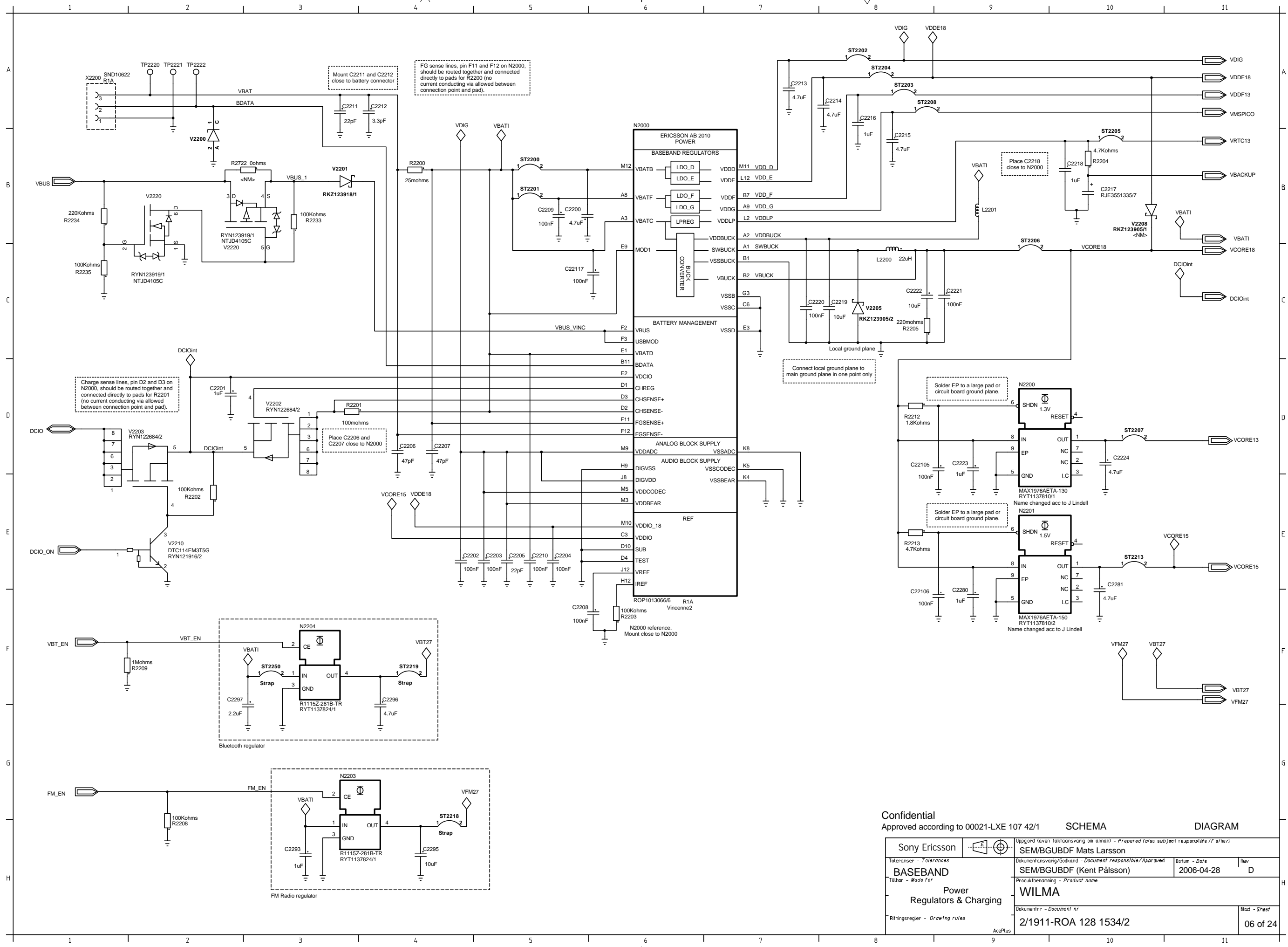

Confidential		Approved according to 00021-LXE 107 42/1		Upplagd (given faktsvarig om annan) - Prepared (diss subject responsible if other)	
Sony Ericsson		SEM/BGUBDF Mats Larsson		SEM/BGUBDF (Kent Pålsson)	
Toleranser - Tolerances		Dokumentationsansvarig/Godkänd - Document responsible/Approved		Datum - Date	
Tillhör - Made for		Produktbenämning - Product name		Rev	
BÅSEBAND		WILMA		2006-04-28	
Ritningsregler - Drawing rules		Dokumentnr - Document nr		Blad - Sheet	
Power Regulators & Charging		2/1911-ROA 128 1534/2		06 of 24	
		AcePlus			

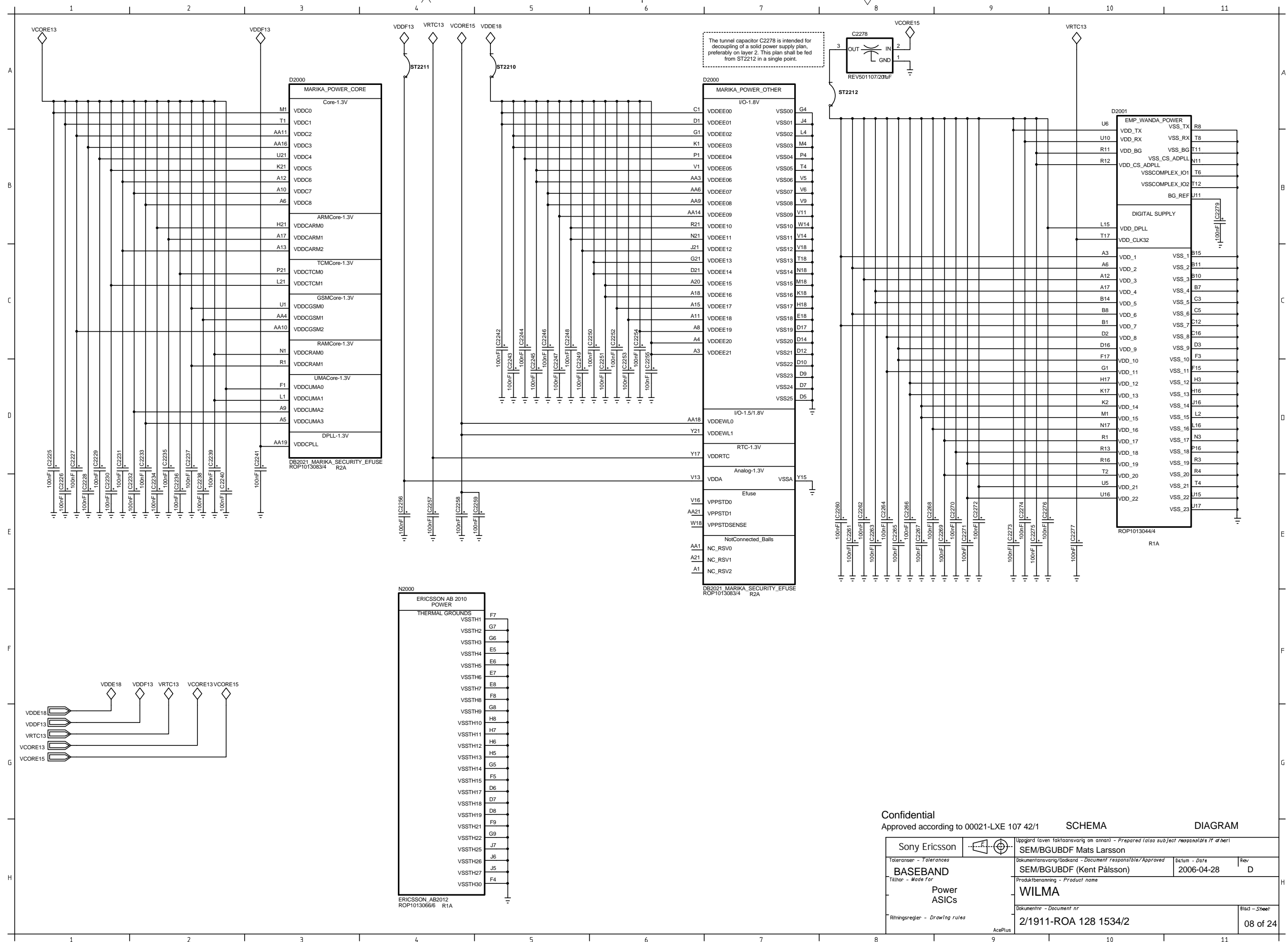

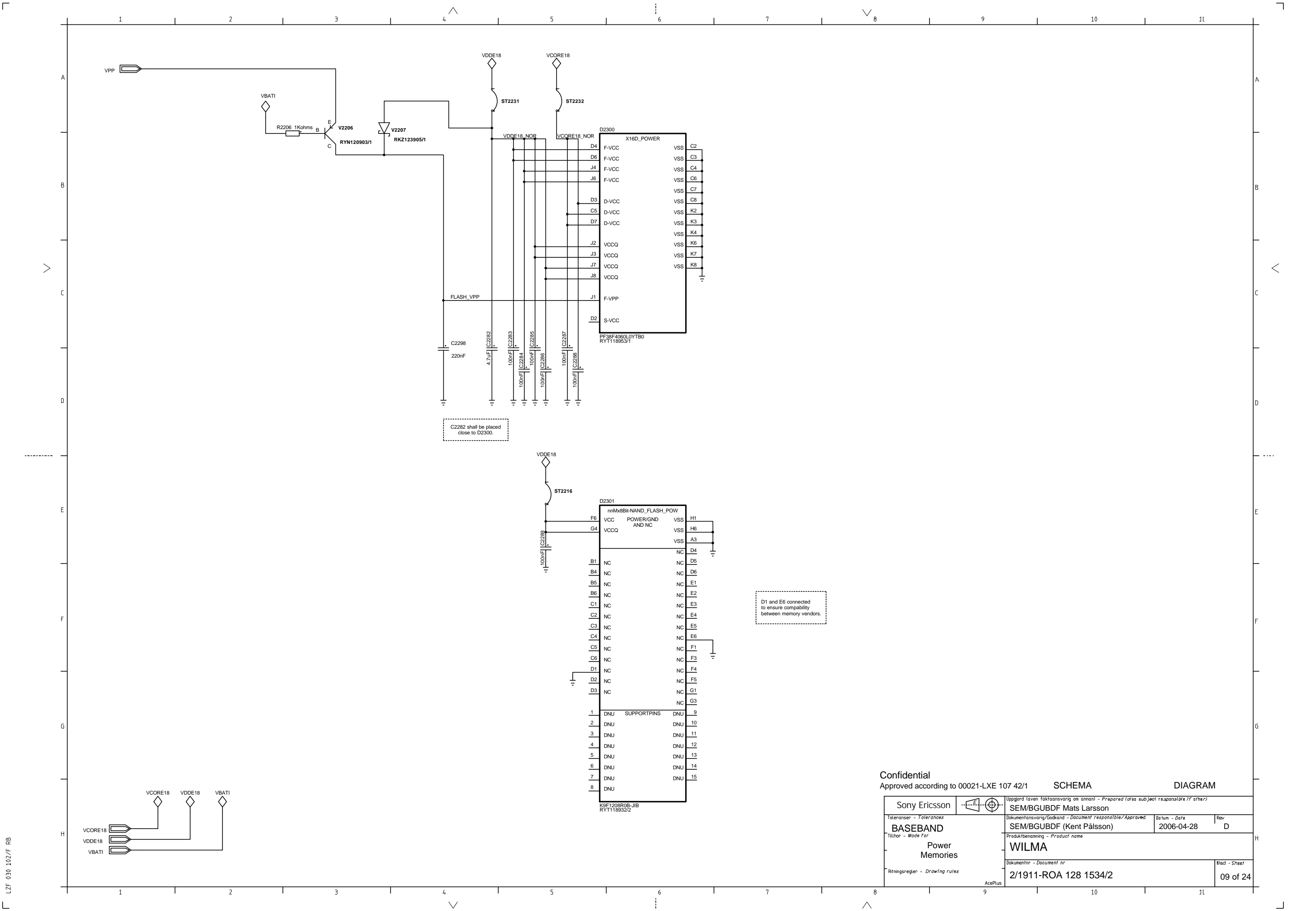

Confidential
Approved according to 00021-LXE 107 42/1

SCHEMA

DIAGRAM

Sony Ericsson		Uppgjord (given faktoansvarig om annan) - Prepared (diss subject responsible if other)	
Toleranser - Tolerances		SEM/BGUBDF Mats Larsson	
Tillhor - Made for		Dokumentansvarig/Godkänd - Document responsible/Approved	Rev
BASEBAND		SEM/BGUBDF (Kent Pålsson)	2006-04-28 D
Ritningsregler - Drawing rules		Produktbenämning - Product name	
Power Memories		WILMA	
		Dokumentnr - Document nr	Blad - Sheet
		2/1911-ROA 128 1534/2	09 of 24

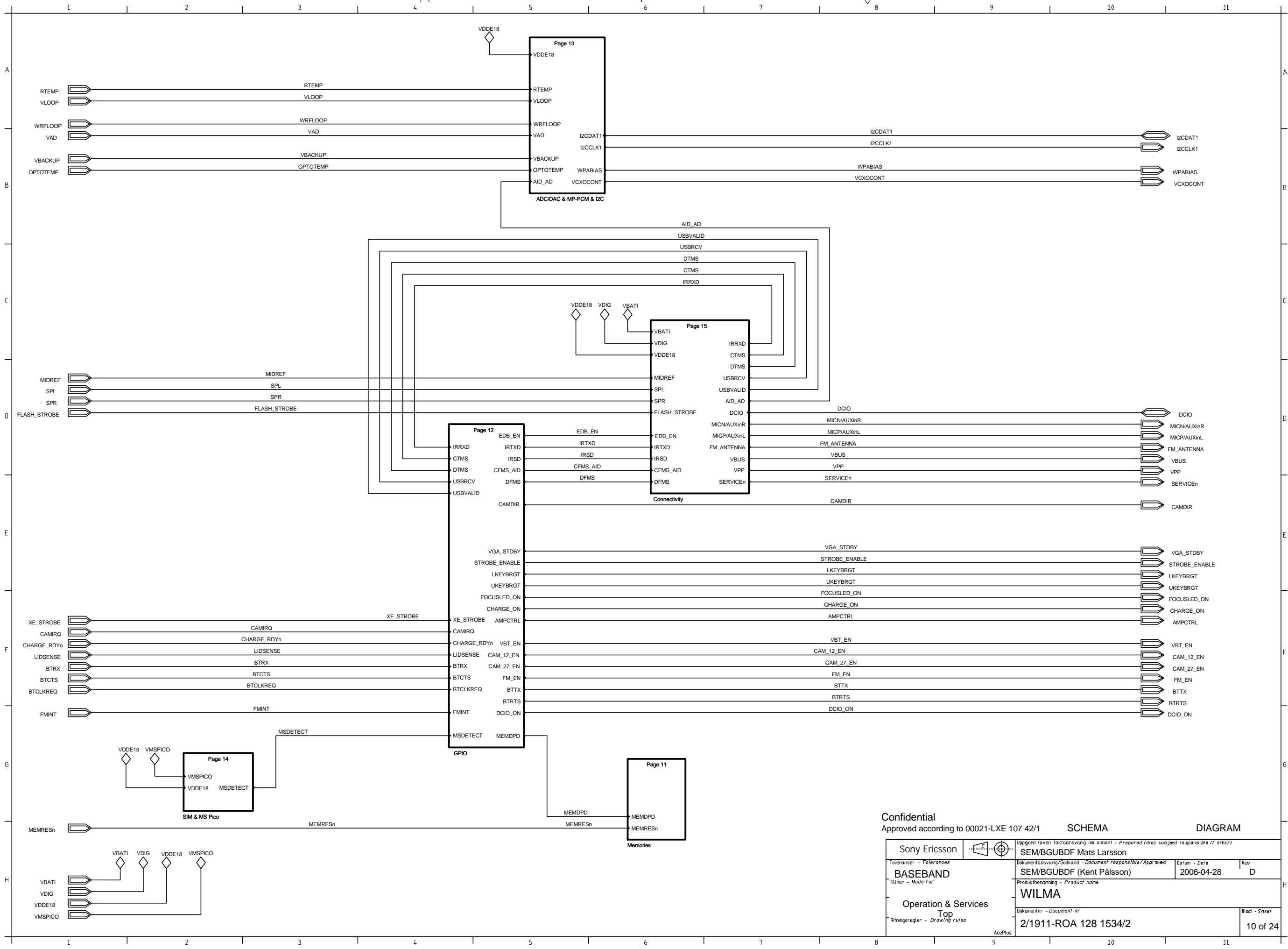

Confidential		Approved according to 00021-LXE 107 42/1		SCHEMA		DIAGRAM	
Sony Ericsson		Uppgjord (aven faktoansvarig om annan) - Prepared (dass subject responsible if other)		SEM/BGUBDF Mats Larsson			
Toleranser - Tolerances		Dokumentationsansvarig/Godkänd - Document responsible/Approved		Datum - Date		Rev	
Tillhör - Made for		SEM/BGUBDF (Kent Pålsson)		2006-04-28		D	
		Produktbenämning - Product name					
Operation & Services		WILMA					
Ritningsregler - Drawing rules		Dokumentnr - Document nr		2/1911-ROA 128 1534/2		Blad - Sheet	
						10 of 24	

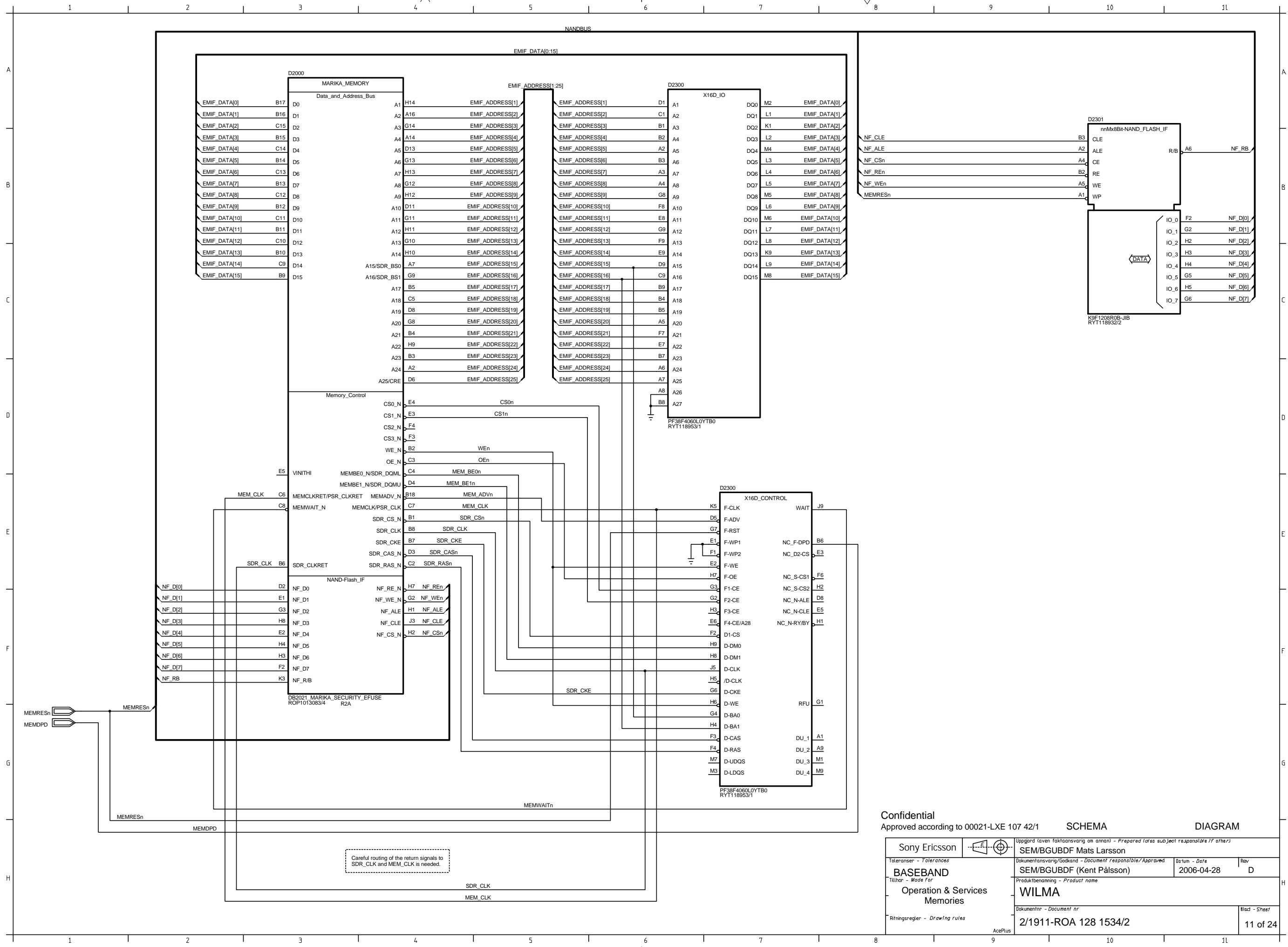

LZF 030 102/F RB

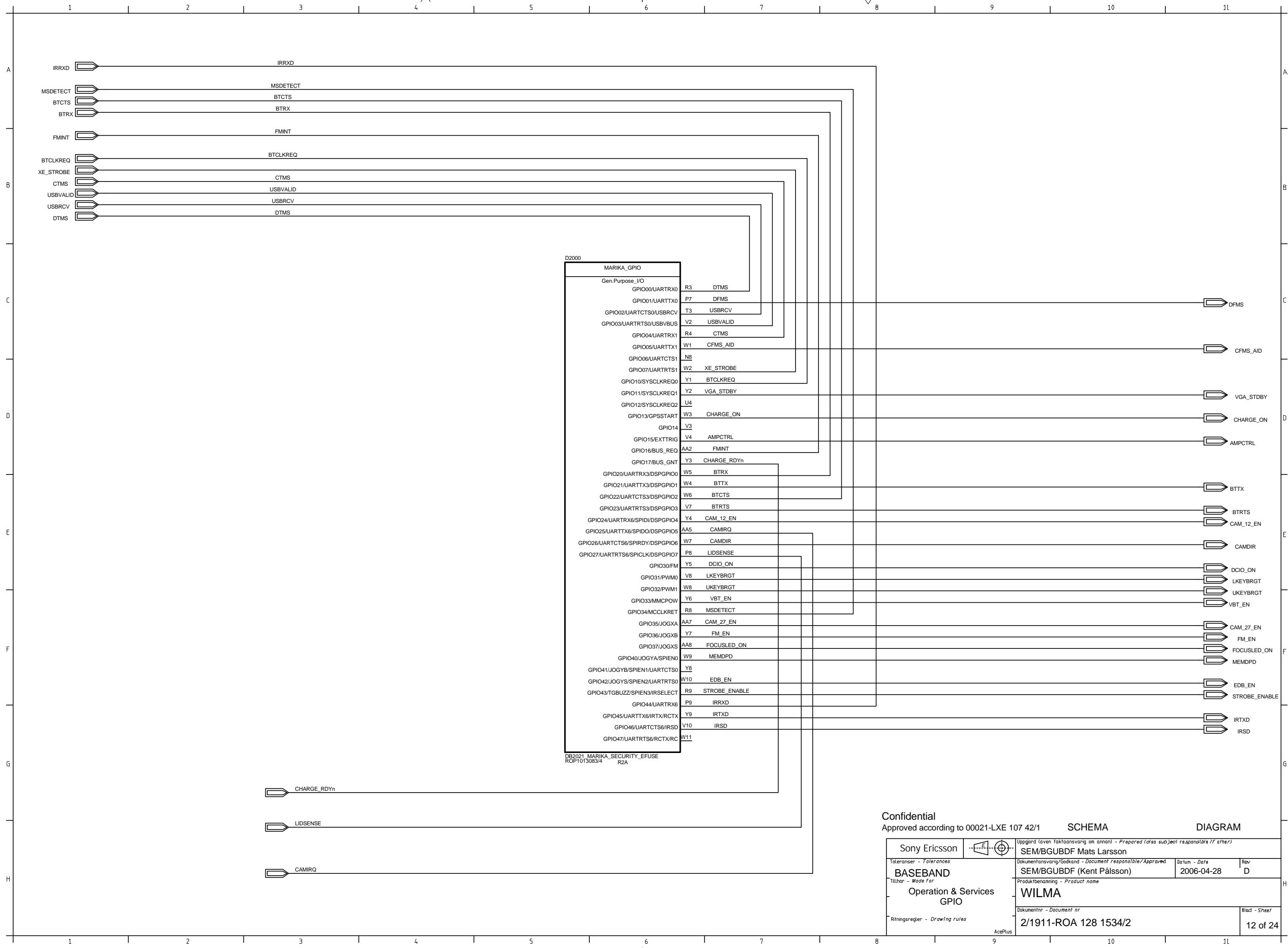

Confidential		Approved according to 00021-LXE 107 42/1		SCHEMA	DIAGRAM
Sony Ericsson		Uppgjord (aven faktoansvarig om annan) - Prepared (dass subject responsible if other)			
Toleranser - Tolerances		SEM/BGUBDF Mats Larsson		Dokumentansvarig/Ägarend - Document responsible/Approved	
Tillhör - Made for		SEM/BGUBDF (Kent Pålsson)		Datum - Date	
Operation & Services GPIO		WILMA		Rev	
Ritningsregler - Drawing rules		2/1911-ROA 128 1534/2		Blad - Sheet	
				12 of 24	

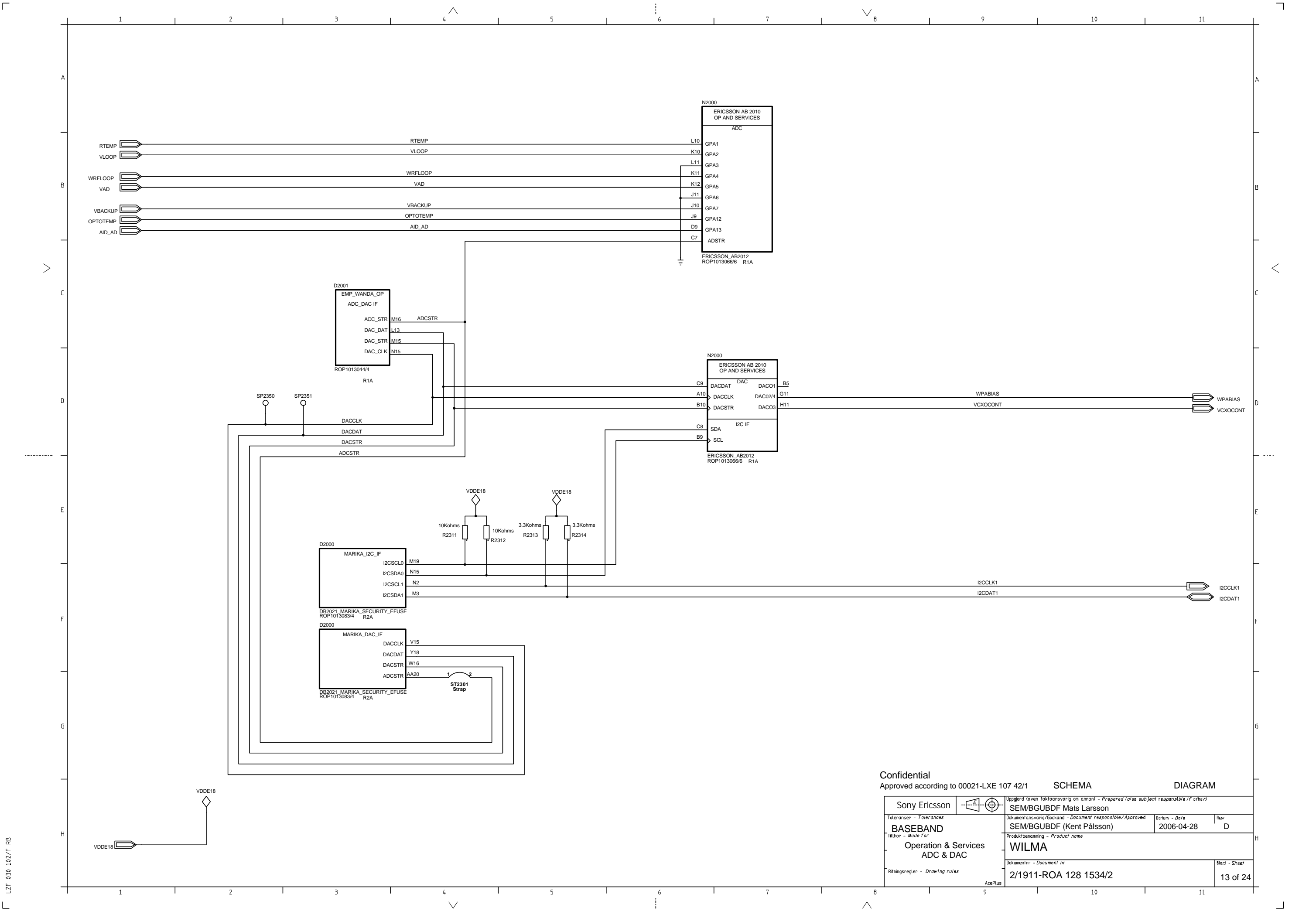

Confidential		Approved according to 00021-LXE 107 42/1		SCHEMA		DIAGRAM	
Sony Ericsson		Uppgjord (aven faktoansvarig om annan) - Prepared (dass subject responsible if other)		SEM/BGUBDF Mats Larsson			
Toleranser - Tolerances		Dokumentansvarig/Godkänd - Document responsible/Approved		Datum - Date		Rev	
BASEBAND		SEM/BGUBDF (Kent Pålsson)		2006-04-28		D	
Tillhör - Made for		Produktbenämning - Product name					
Operation & Services		WILMA					
ADC & DAC							
Ritningsregler - Drawing rules		Dokumentnr - Document nr		2/1911-ROA 128 1534/2		Blad - Sheet	
						13 of 24	

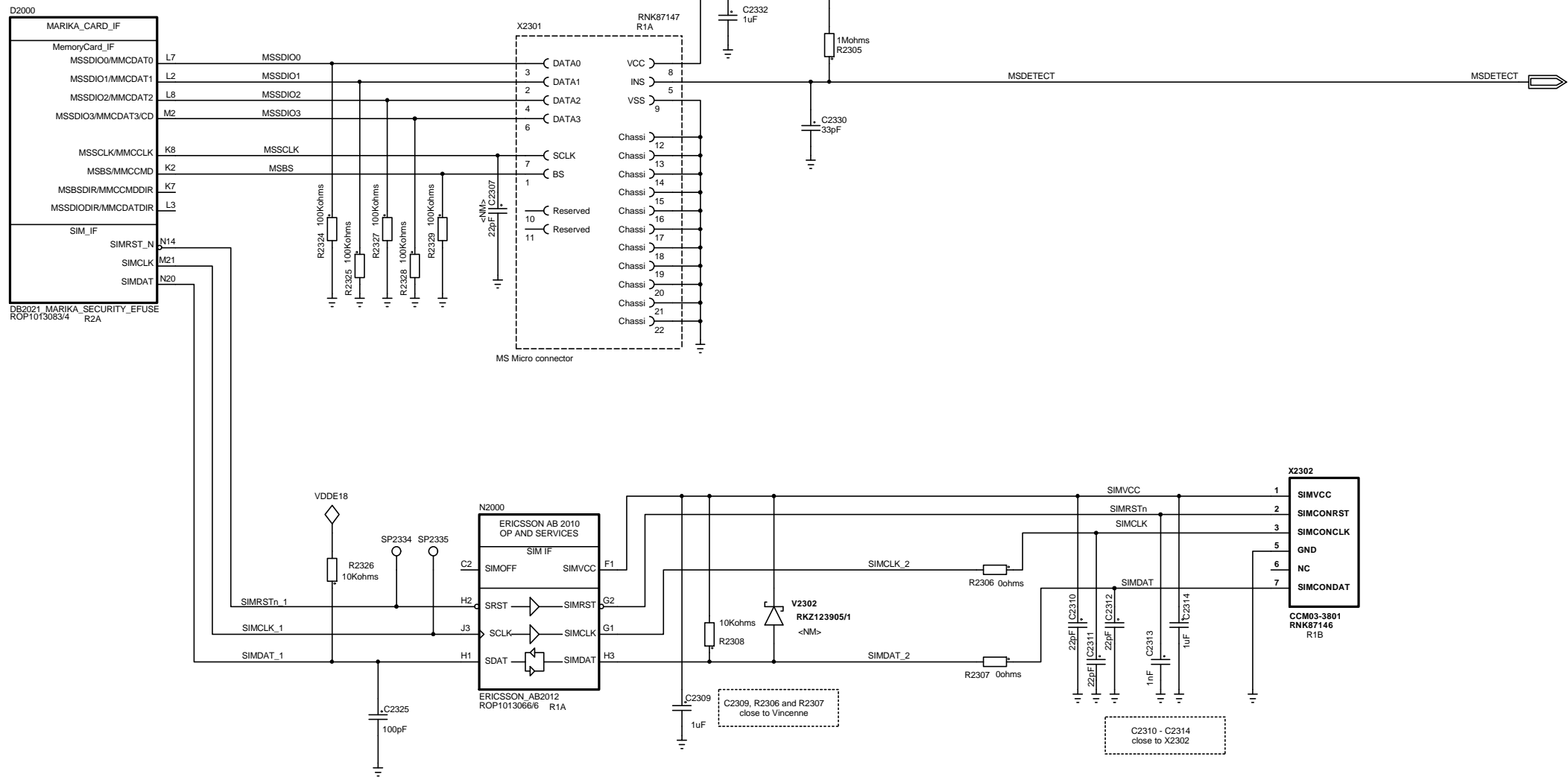

Confidential
Approved according to 00021-LXE 107 42/1

SCHEMA

DIAGRAM

Sony Ericsson		Uppgjord (aven faktoansvarig om annan) - Prepared (dless subject responsible if other)	
Toleranser - Tolerances		SEM/BGUBDF Mats Larsson	
Tillhor - Made for		Dokumentansvarig/Godkänd - Document responsible/Approved	Datum - Date
BASEBAND		SEM/BGUBDF (Kent Pålsson)	2006-04-28
Operation & Services		Produktbenämning - Product name	
MS Pico and SIM		WILMA	
Ritningsregler - Drawing rules		Dokumentnr - Document nr	
		2/1911-ROA 128 1534/2	
		Blad - Sheet	
		14 of 24	

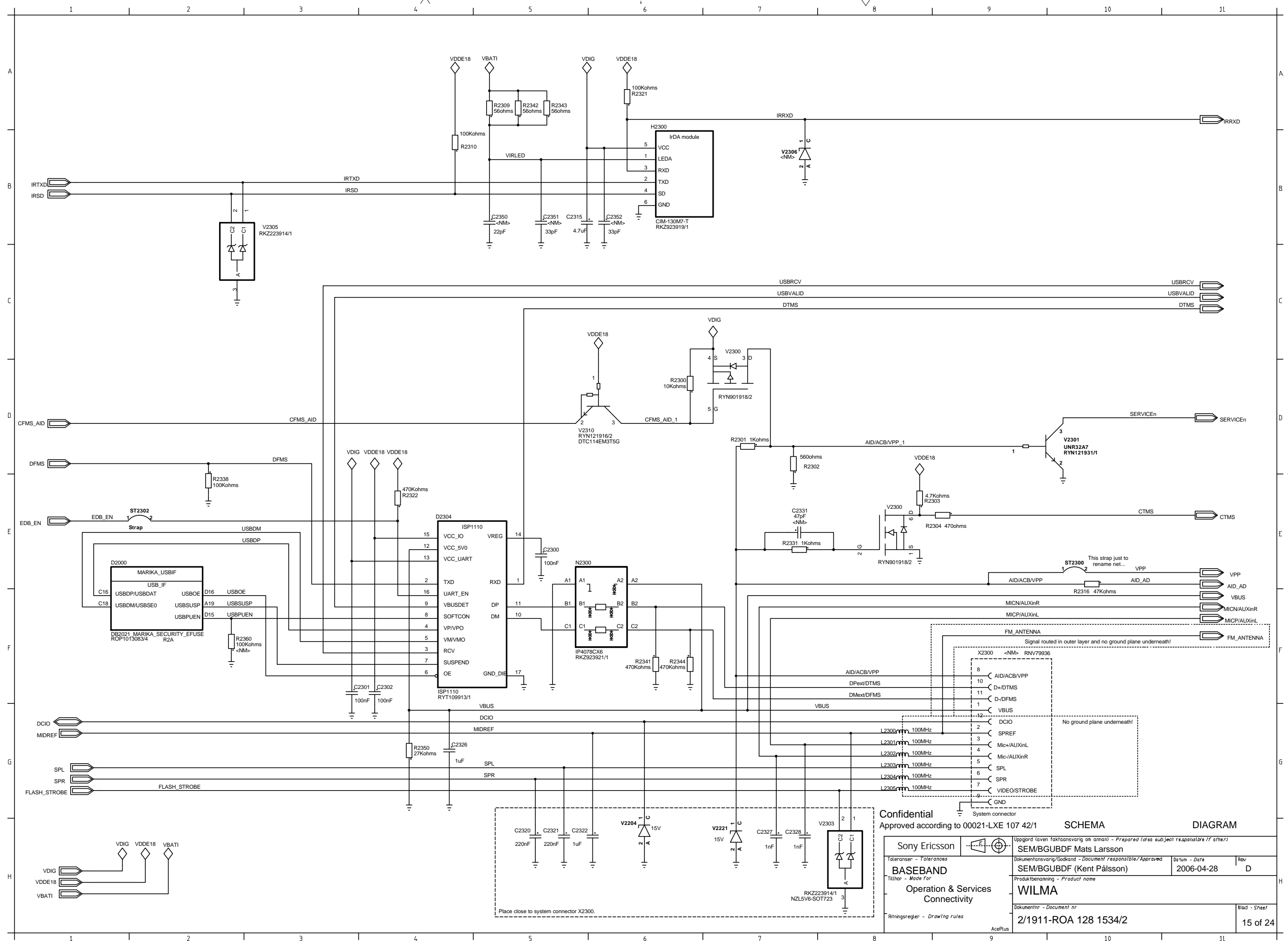

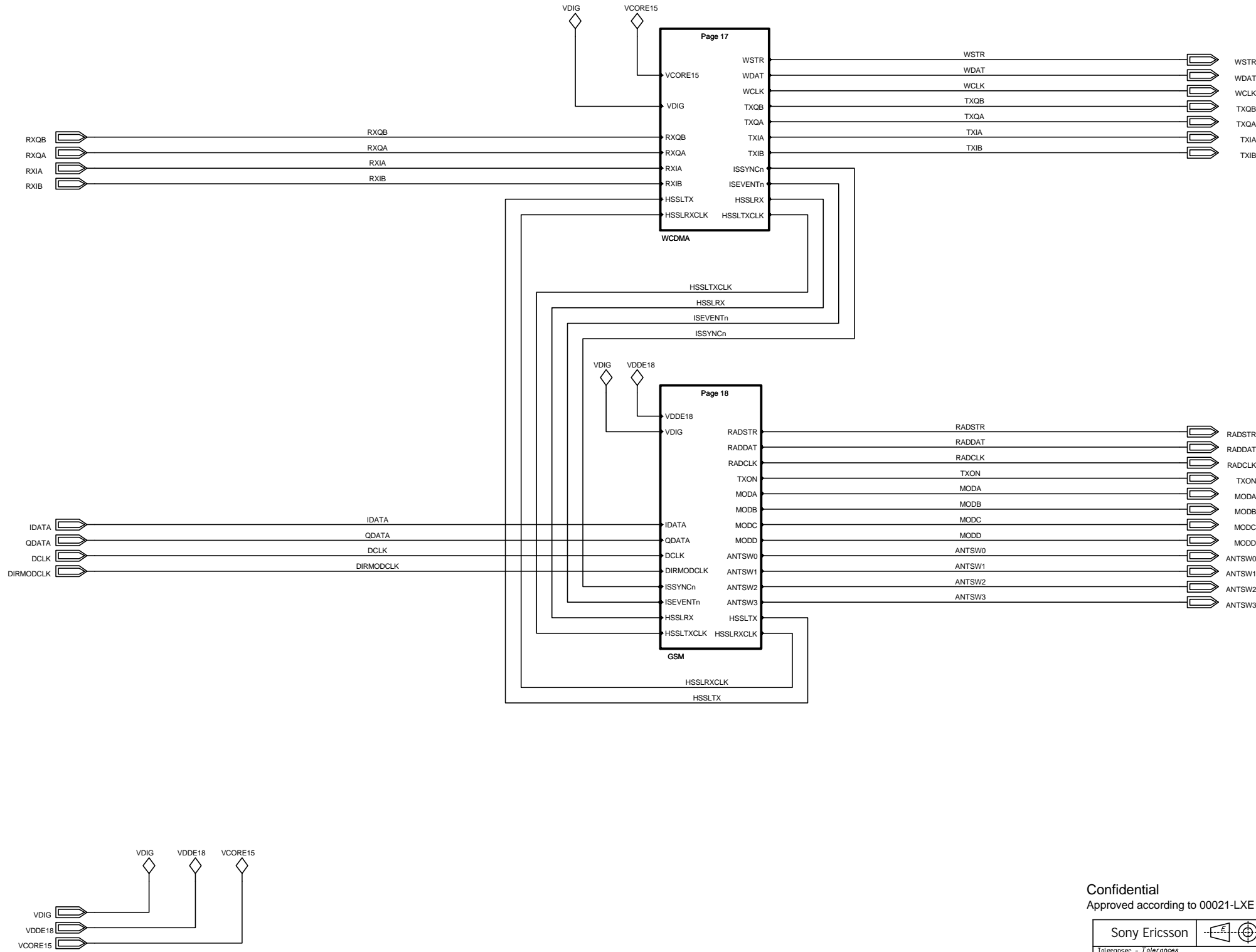

Confidential		Approved according to 00021-LXE 107 42/1		SCHEMA		DIAGRAM	
Sony Ericsson		Uppgjord (även faktoansvarig om annan) - Prepared (also subject responsible if other)		SEM/BGUBDF Mats Larsson			
Toleranser - Tolerances		Dokumentansvarig/Ansvarig - Document responsible/Approved		Datum - Date		Rev	
Tillhör - Made for		SEM/BGUBDF (Kent Pålsson)		2006-04-28		D	
Ritningsregler - Drawing rules		Produktbenämning - Product name		WILMA			
		Dokumentnr - Document nr		2/1911-ROA 128 1534/2		Blad - Sheet	
						16 of 24	

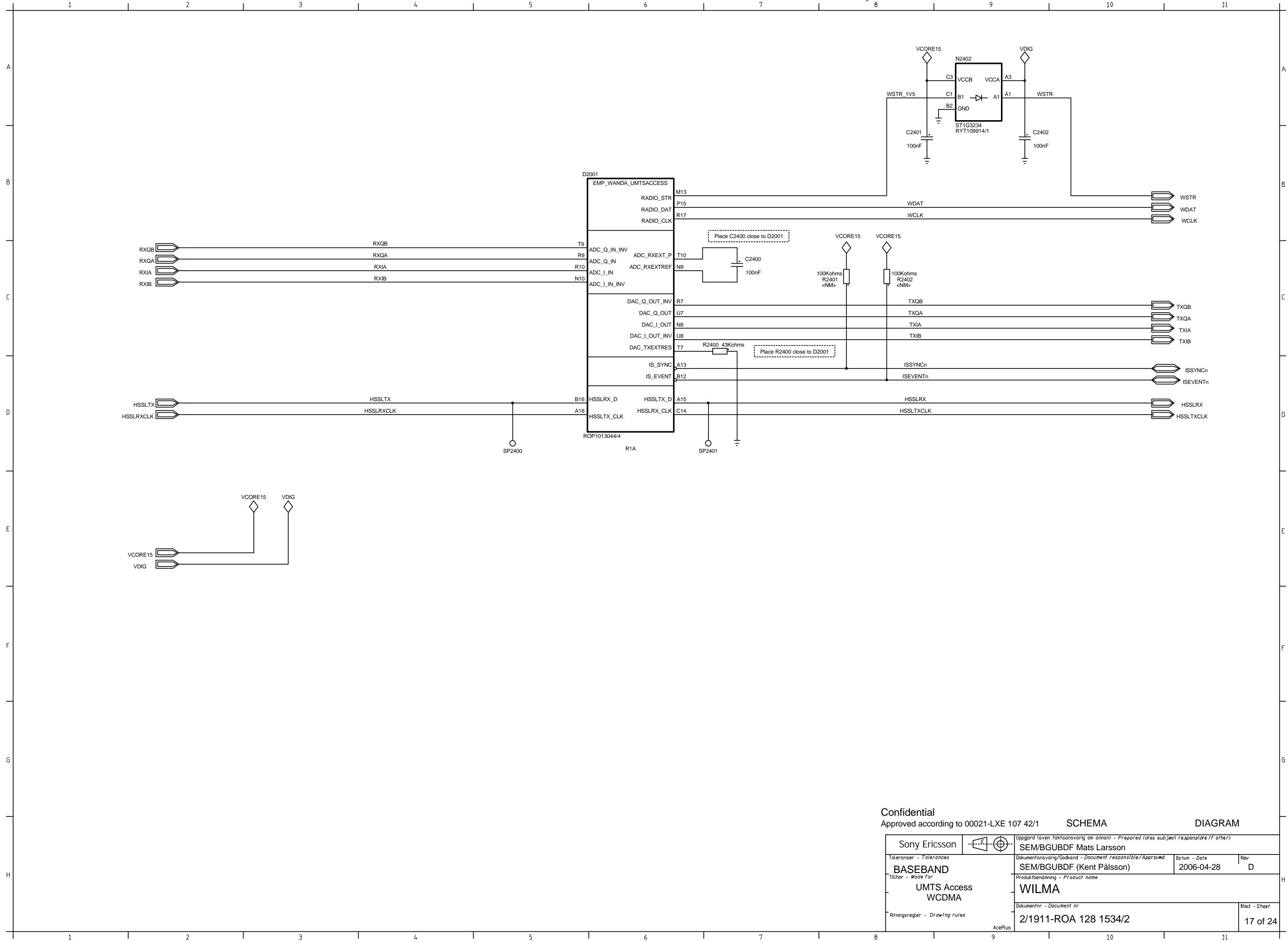

AcePlus

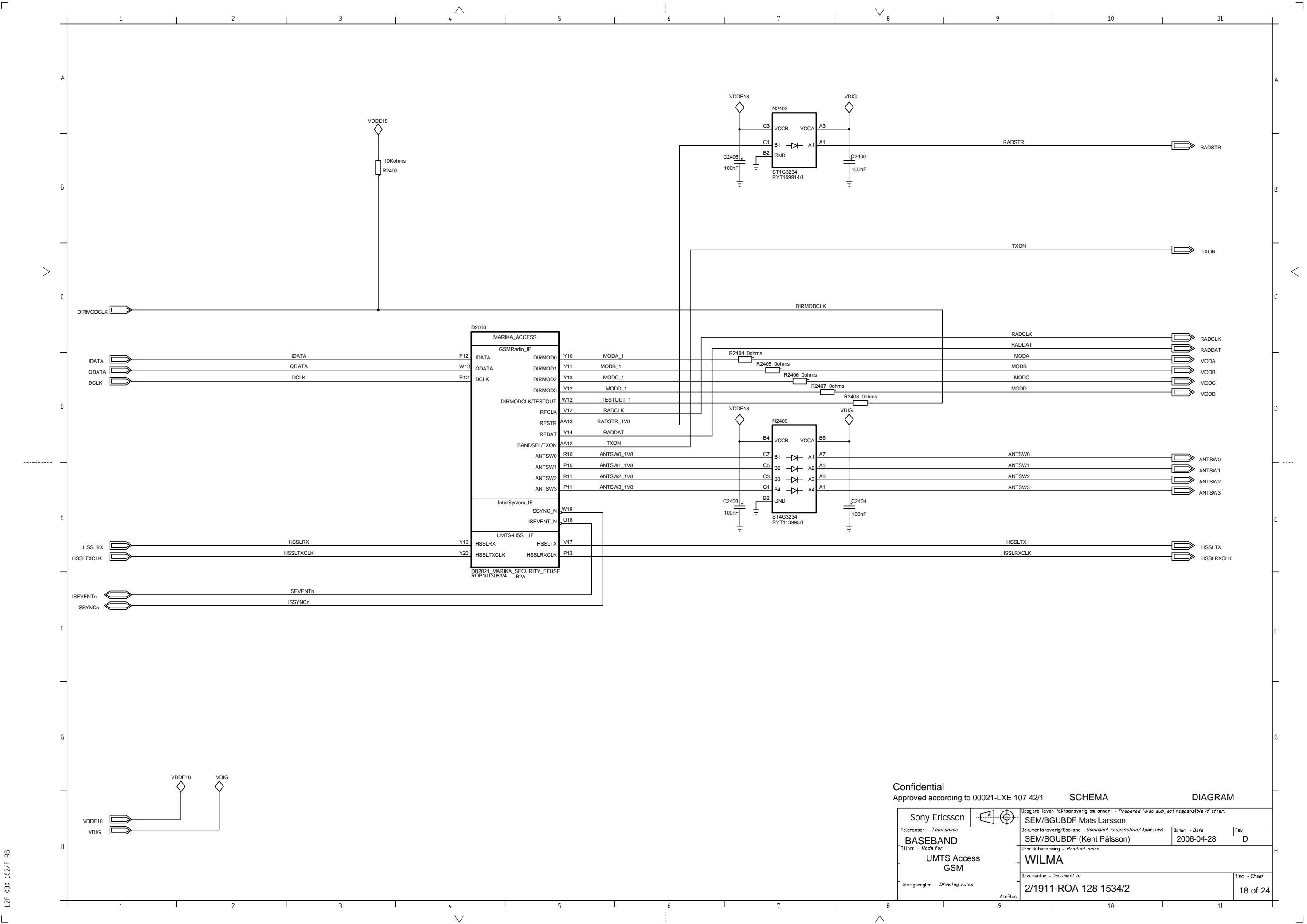

Confidential
Approved according to 00021-LXE 107 42/1

SCHEMA

DIAGRAM

Sony Ericsson		Uppgjord (given faktoansvarig om annan) - Prepared (given subject responsible if other)	
Toleranser - Tolerances		SEM/BGUBDF Mats Larsson	
Tillhör - Made for		Dokumentansvarig/Godkänd - Document responsible/Approved	Datum - Date
BASEBAND		SEM/BGUBDF (Kent Pålsson)	2006-04-28
Produktbenämning - Product name		Rev	
UMTS Access		WILMA	
GSM		Blad - Sheet	
Ritningsregler - Drawing rules		2/1911-ROA 128 1534/2	
		18 of 24	

LZF 030 102/F RB

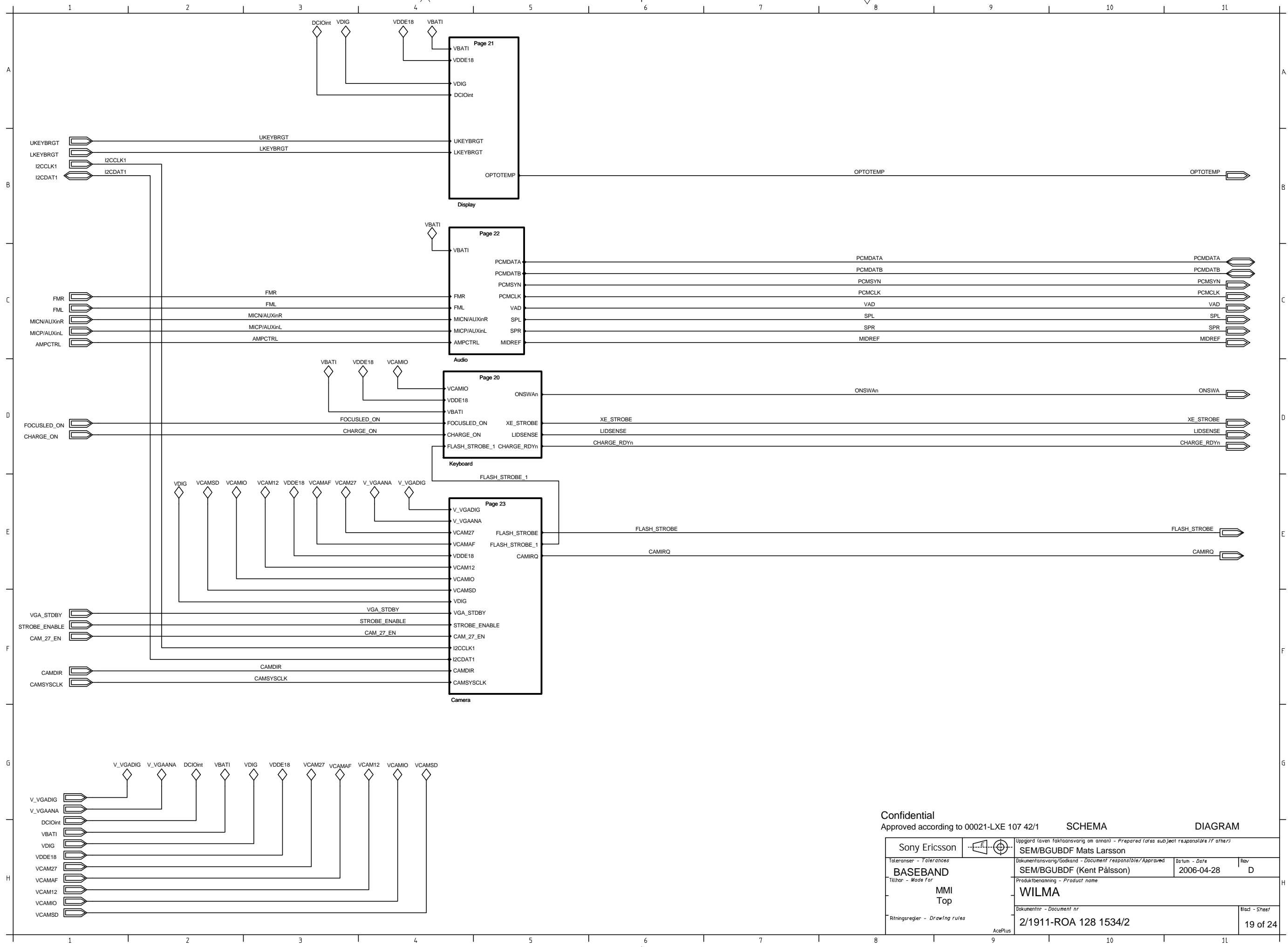

Confidential		Approved according to 00021-LXE 107 42/1		SCHEMA		DIAGRAM	
Sony Ericsson		Uppgjord (aven faktoansvarig om annan) - Prepared (dass subject responsible if other)		SEM/BGUBDF Mats Larsson			
Toleranser - Tolerances		Dokumentansvarig/Godkänd - Document responsible/Approved		Datum - Date		Rev	
Tillhör - Made for		SEM/BGUBDF (Kent Pålsson)		2006-04-28		D	
Ritningsregler - Drawing rules		Produktbenämning - Product name		WILMA			
		Dokumentnr - Document nr		2/1911-ROA 128 1534/2		Bladd - Sheet	
						19 of 24	

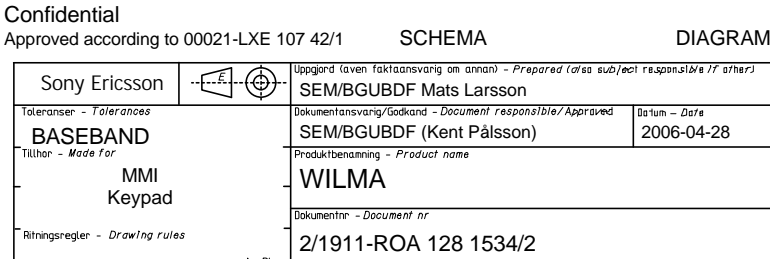

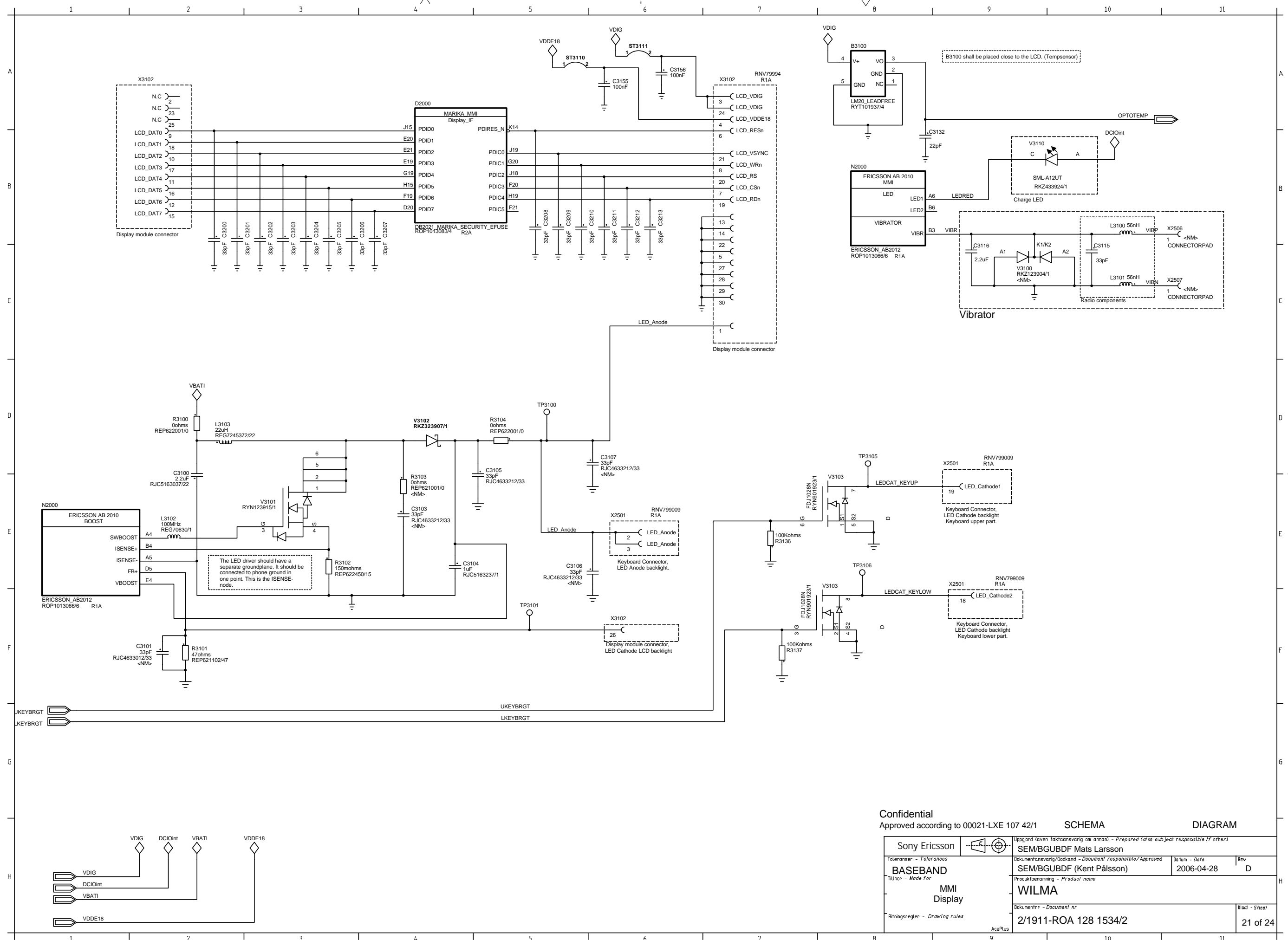

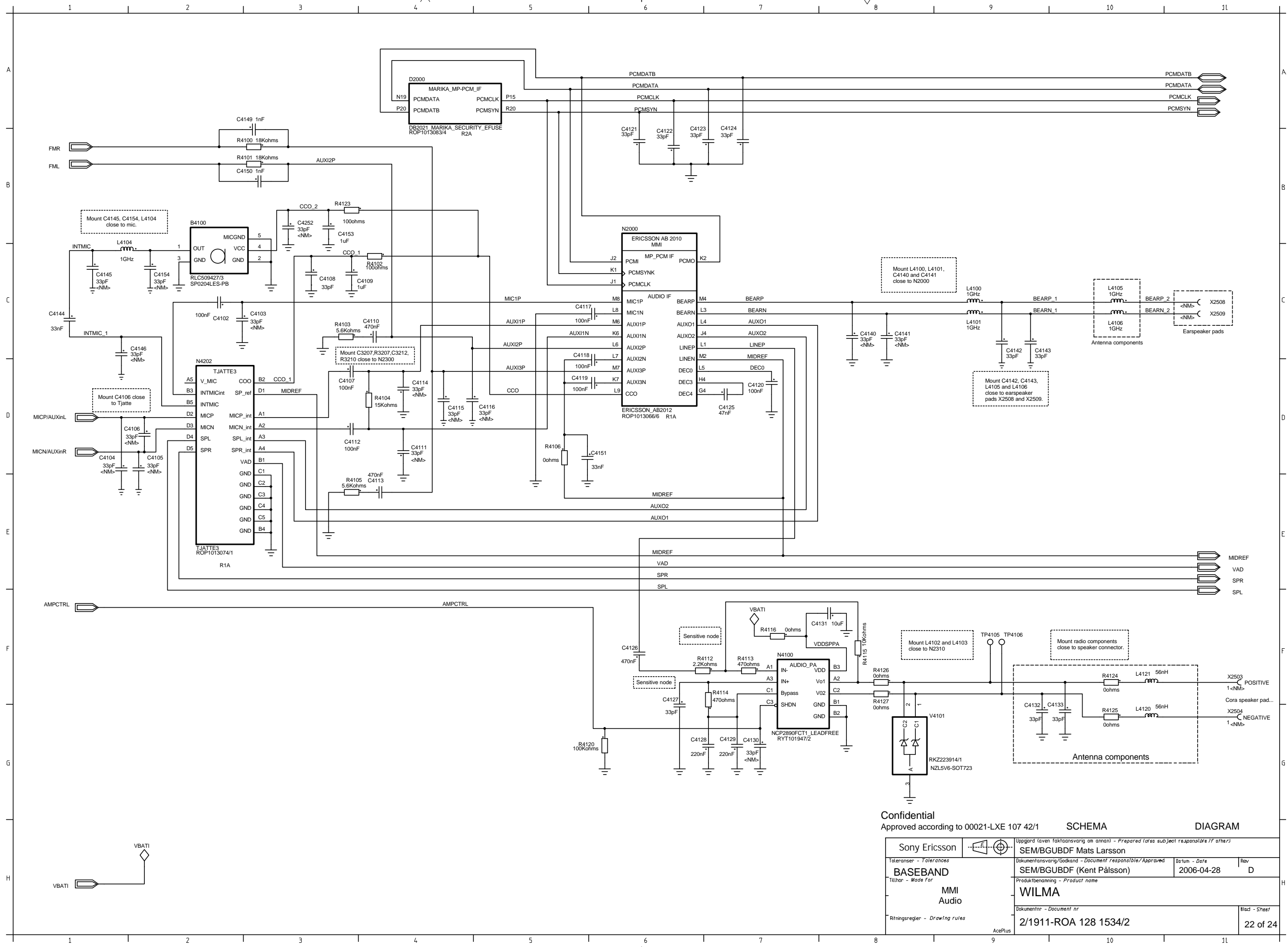

Confidential

Approved according to 00021-LXE 107 42/1

SCHEMA

DIAGRAM

Sony Ericsson		Uppgjord (aven faktaansvarig om annan) - Prepared (less subject responsible if other)	
SEM/BGUBDF Mats Larsson		SEM/BGUBDF (Kent Pålsson)	
Toleranser - Tolerances		Dokumentansvarig/Godkänd - Document responsible/Approved	
Tillhör - Made for		Datum - Date	
Baserad - Drawing rules		Rev	
MMI Audio		2006-04-28 D	
Produktbenämning - Product name		WILMA	
Dokumentnr - Document nr		2/1911-ROA 128 1534/2	
Blad - Sheet		22 of 24	

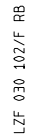

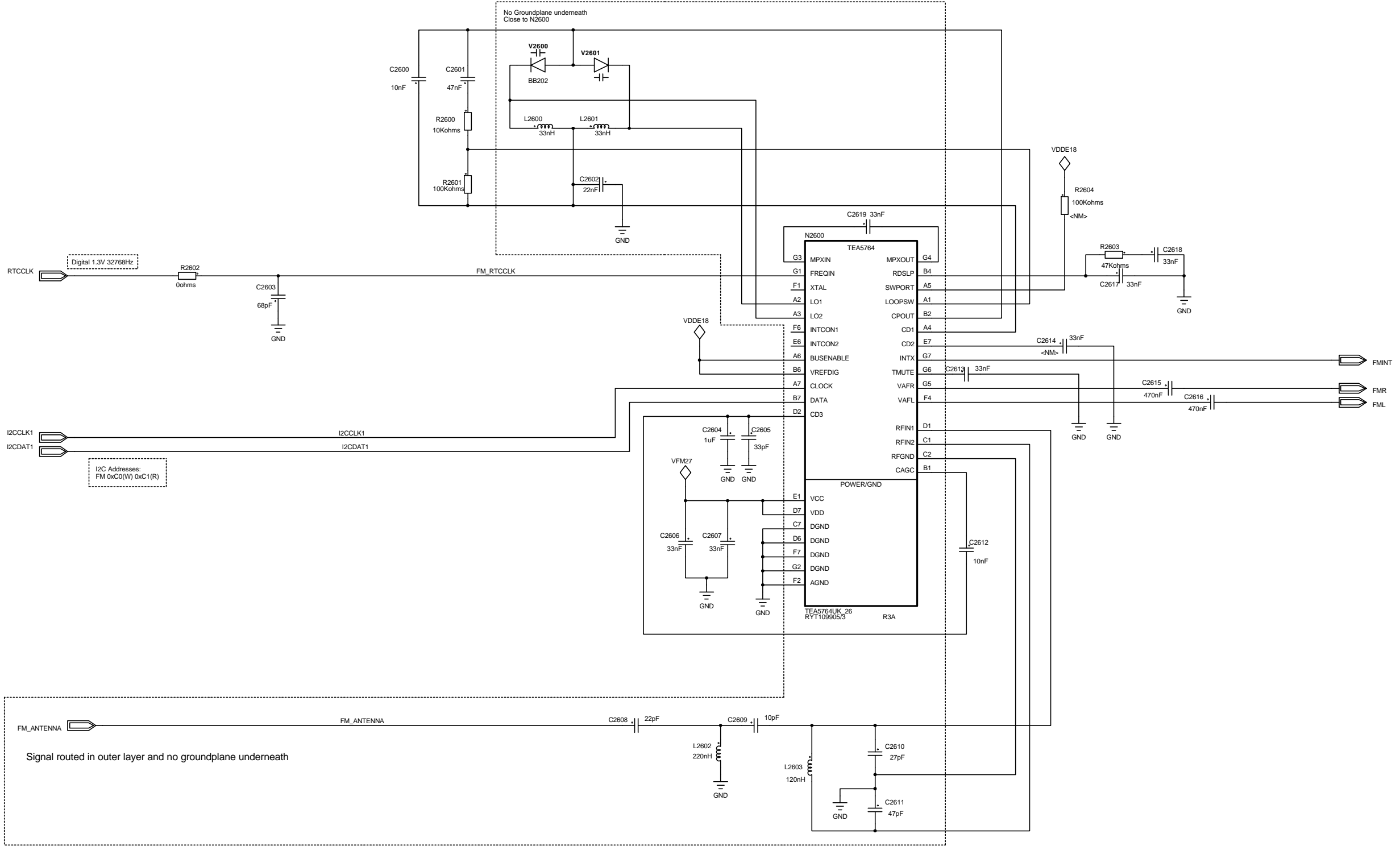

Confidential
Approved according to 00021-LXE 107 42/1

SCHEMA

DIAGRAM

Sony Ericsson		Uppgjord (aven faktoansvarig om annan) - Prepared (dless subject responsible if other)	
Toleranser - Tolerances		SEM/BGUBDF Mats Larsson	
Tillhor - Made for		Dokumentansvarig/Godkänd - Document responsible/Approved	Rev
BASEBAND		SEM/BGUBDF (Kent Pålsson)	2006-04-28 D
Ritningsregler - Drawing rules		Produktbenämning - Product name	
MMI		WILMA	
FM Radio		Dokumentnr - Document nr	
		2/1911 - ROA 128 1534/2	
		Blad - Sheet	
		24 of 24	